



JUNE 1997

**3235.8**

# **POPULATION BY AGE AND SEX**

**AUSTRALIAN  
CAPITAL  
TERRITORY**

EMBARGO: 11:30AM (CANBERRA TIME) TUES 30 JUNE 1998

## **C O N T E N T S**

	<i>page</i>
Notes .....	2
EDITORIAL	
Summary of findings .....	3
Analysis .....	8
TABLES	
<b>1</b> Summary statistics .....	14
<b>2</b> Estimated resident population, by subdivision—30 June 1996 and 30 June 1997 .....	15
<b>3</b> Age distribution and median age, by subdivision .....	15
<b>4</b> Estimated resident population, by statistical local area .....	16
ADDITIONAL INFORMATION	
Explanatory Notes .....	32

- For more information about these and related statistics, contact any ABS office. Refer to the back cover of this publication for contact details.

## NOTES

SYMBOLS AND OTHER  
USAGES

ABS	Australian Bureau of Statistics
ACT	Australian Capital Territory
ERP	Estimated Resident Population
SLA	Statistical Local Area
SSD	Statistical Subdivision
n.p.	not available for publication but included in totals where applicable



Dalma Jacobs  
Regional Director

# SUMMARY OF FINDINGS

## TOTAL POPULATION

The estimated resident population (ERP) of the Australian Capital Territory (ACT) as at 30 June 1997 was 309,800, an increase of 1,500 since June 1996. The growth rate for 1996–97 was 0.5%, compared with a growth rate of 1.1% for the previous financial year. The rate of growth for 1996–97 was the lowest ever recorded since 1943.

Population growth varied considerably between subdivisions in 1996–97. As a result of the development of new suburbs of Ngunnawal, Nicholls, Palmerston and Amaroo, Gungahlin-Hall recorded the largest population increase (up 2,000 persons or 15.7%). South Canberra (up 380 persons or 1.7%), North Canberra (up 70 persons or 0.2%) and Tuggeranong (up 15 persons) showed small positive growth. There was some population decline in population with Belconnen (down 460 persons or 0.5%) recording the largest decrease in 1996–97. For Belconnen, families with teenagers or younger children tended to moved out of these subdivisions, possibly to newly developed areas in the ACT or interstate, but this outward movement was mostly offset by people in their twenties and fifties moving into Belconnen.

POPULATION CHANGE BY SUBDIVISION

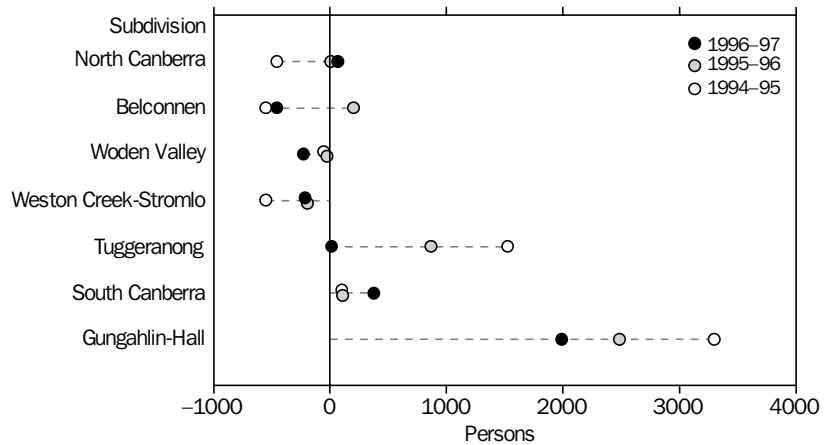

## AGE

The median age of the population (where half are older and half younger) of the ACT at 30 June 1997 was 31.6 years, an increase of 6.2 years in the last 20 years, 3.2 years in the last 10 years and 0.3 years since 30 June 1996. However, the ACT has a much younger population than for Australia as a whole, being 2.7 years lower than the Australian median age of 34.3 years. The highest median age among the subdivisions was in South Canberra (36.8 years), followed by Woden Valley (36.6 years), Weston Creek-Stromlo (36.2 years), North Canberra (32.2 years), Belconnen (31.2 years), Tuggeranong (29.0 years) and Gungahlin-Hall (27.6 years).

The population of the ACT is continuing to age, following the national trend. Over the last five years there has been a small decline in the population aged 0–14 years (decreased 2%), whereas the population aged 15–64 years has increased by 6% and the number of people aged 65 years and over has increased by 22%.

## SUMMARY OF FINDINGS

---

### AGE *continued*

In the ACT the peak ages are in the late teens to mid 20s and fewer people aged over 50 years of age. This largely reflects the number of students who move to the ACT to undertake tertiary education. The size of each age group decreases dramatically after age 50.

In 1992 the large birth cohort of people born in 1971–72 was boosted by this influx of students to form a very dominant peak of 19–21 year olds. In 1997 the peak ages were spread over a wider range of ages, the largest single ages being 22 year olds followed by 20 and 25 year olds. The dominant peak in 1992 had declined because some of the peak age 20 year olds in 1992 (aged 25 years old in 1997) had moved away from the ACT after completing their studies.

POPULATION BY AGE

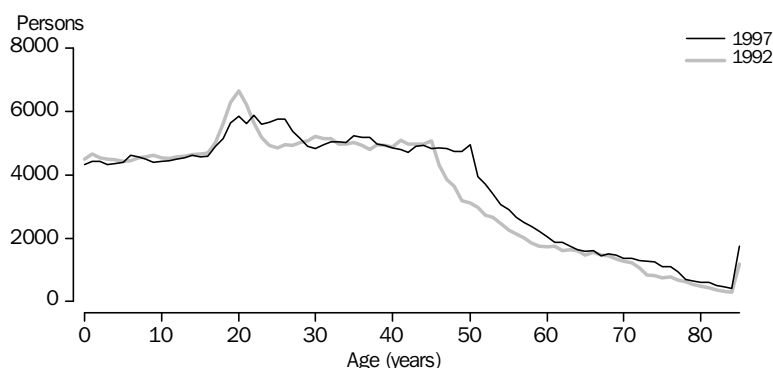

### POPULATION BY AGE IN SUBDIVISIONS

The age of the population in each subdivision varied considerably in 1997. There was a peak in the age structure in North Canberra, from age 18 to the mid 20s. This is primarily due to the high number of university students resident in Acton and surrounding suburbs and military personnel in Duntroon. A large proportion of Belconnen's population is also adolescents or young adults, illustrating the influence of the university and athletes at the AIS as well as the aging of the families in this subdivision who moved in when many of the suburbs were established in the early 1970s (the peak age groups were 19–22 years olds and 46–50 years olds). Woden Valley's age structure is much more evenly spread than the other subdivisions. Like Belconnen, Weston Creek-Stromlo's population were older families, but unlike Belconnen, there were more people aged 48–50 years in this subdivision than there were adolescents or young adults (as it does not have the influence of any university or sport-related campuses in the subdivision). Tuggeranong also has a similar double peak, but with much younger families, the peaks were at younger ages. The more established subdivision of South Canberra has many people in their 20s and 30s, but relatively few children, as well as a high proportion of older people. Like Tuggeranong, the newly developed Gungahlin-Hall subdivision is mostly populated with young families, but unlike Tuggeranong, this subdivision also has a large proportion of young adults who have not yet had children.

# SUMMARY OF FINDINGS

AGE OF POPULATION—NORTH CANBERRA SUBDIVISION

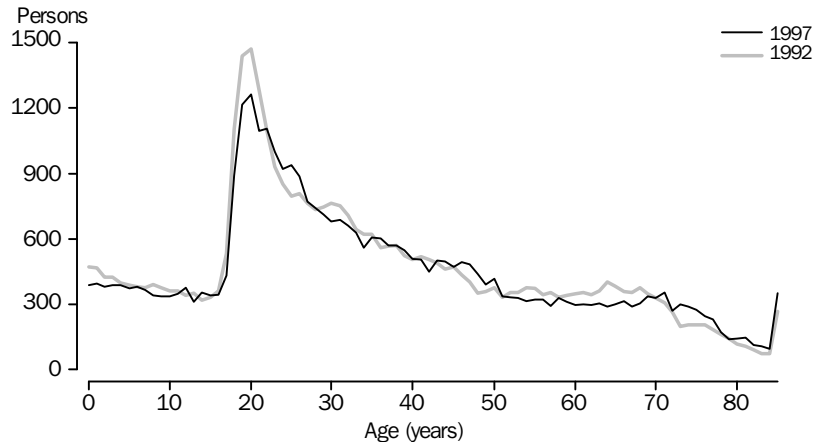

AGE OF POPULATION—BELCONNEN SUBDIVISION

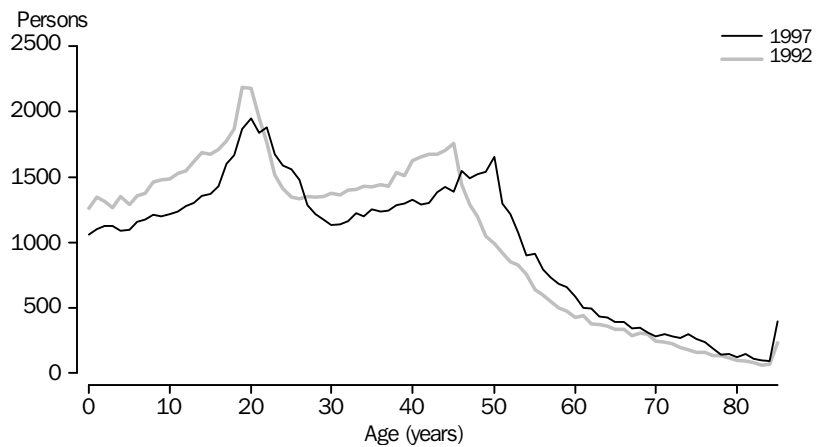

AGE OF POPULATION—WODEN VALLEY SUBDIVISION

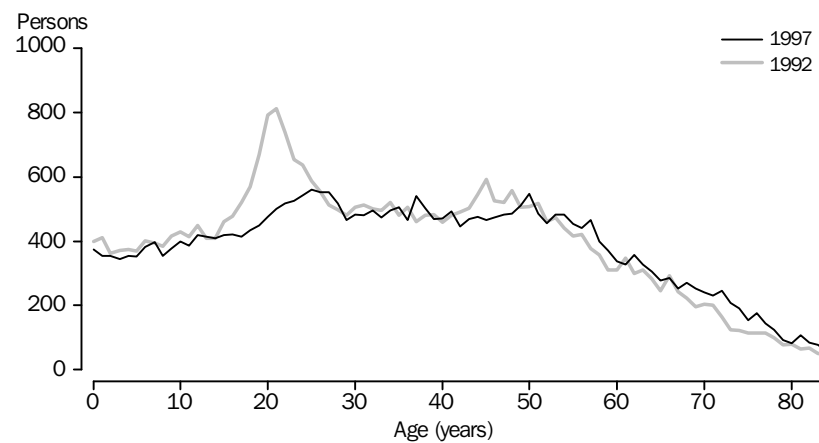

# SUMMARY OF FINDINGS

AGE OF POPULATION—WESTON CREEK-STROMLO SUBDIVISION

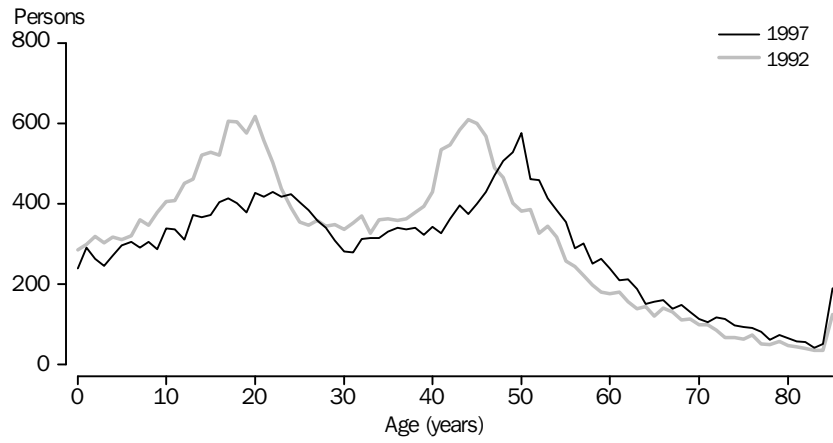

AGE OF POPULATION—TUGGERANONG SUBDIVISION

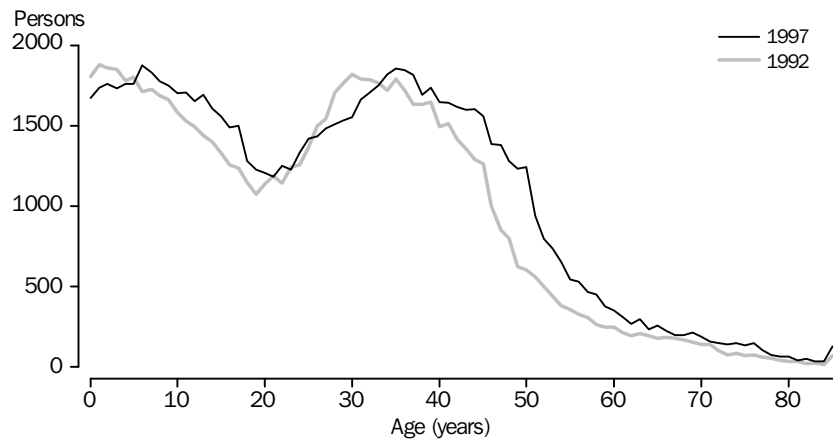

AGE OF POPULATION—SOUTH CANBERRA SUBDIVISION

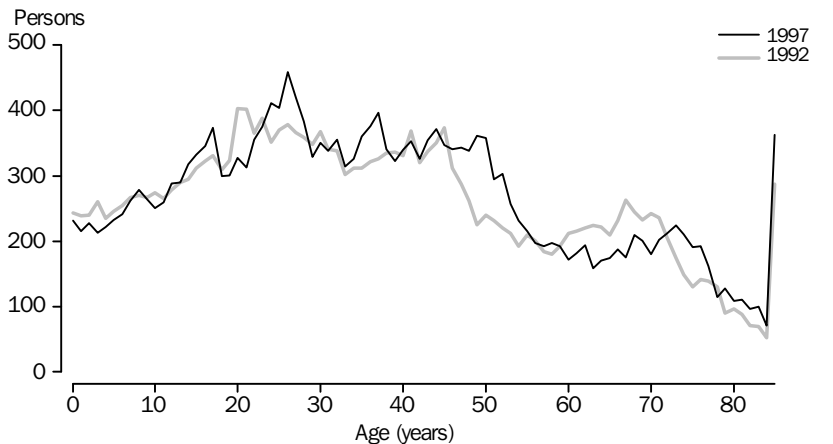

# SUMMARY OF FINDINGS

AGE OF POPULATION—GUNGAHLIN-HALL SUBDIVISION

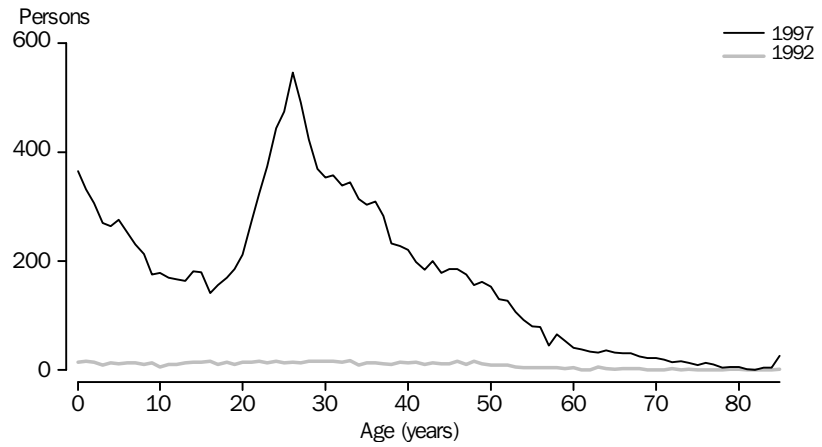

POPULATION OF THE AUSTRALIAN CAPITAL TERRITORY

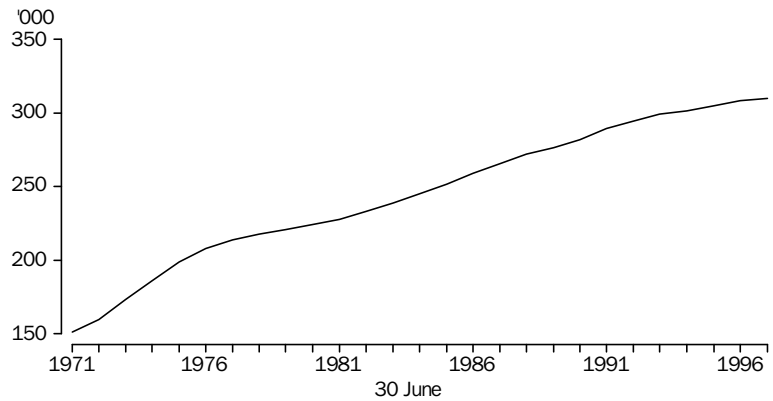

AGE STRUCTURE OF THE AUSTRALIAN CAPITAL TERRITORY

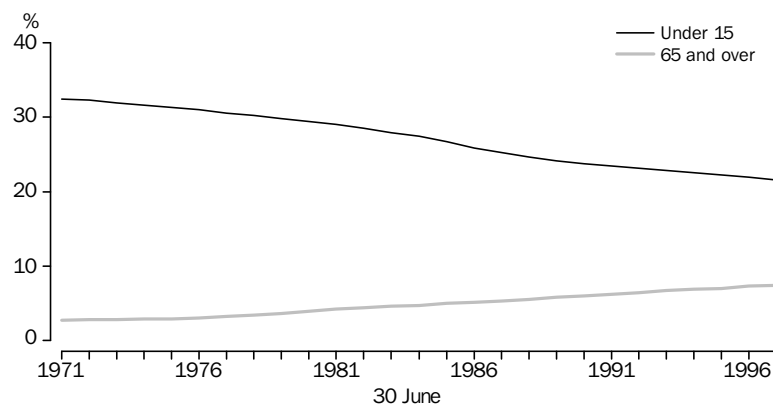

# ANALYSIS

## POPULATION AGED UNDER 15 YEARS

The population aged 0–14 years was 66,800 or 21.6% of the population of the ACT as at 30 June 1997, compared with 65,400 persons (30.6%) 20 years ago. As the following map shows, the largest proportions of the population aged under 15 years were concentrated mostly in Tuggeranong, North Belconnen and Gungahlin. Low proportions were recorded in the inner north or inner south as well as inner Belconnen where students and young working adults without children tend to live.

The suburbs with the highest proportion of children aged 0–14 years were all in the recently developed subdivision of Tuggeranong. These included Gilmore (35.7%), Conder (35.0%), Macarthur (34.3%), and Chisholm and Richardson (both 34.1%). The lowest proportions of the population under 15 years were in Acton (0.8%), due to the large student population in this suburb, and Phillip (5.1%), related to the large young adult population living in medium to high density dwellings in this suburb.

### PROPORTION AGED UNDER 15, Selected SLAs

SLA	%	SLA	%	SLA	%
Acton	0.8	Flynn	22.1	Melba	21.5
Ainslie	18.0	Forrest	20.3	Monash	28.0
Amaroo	22.7	Fraser	23.2	Narrabundah	17.2
Aranda	16.3	Garran	21.1	Ngunnawal	21.6
Banks	30.3	Gilmore	35.7	Nicholls	29.4
Barton	9.7	Giralang	23.1	O'Connor	15.1
Belconnen Town Centre	7.5	Gordon	30.0	O'Malley	18.1
Bonython	28.7	Gowrie	28.7	Oxley	25.5
Braddon	8.4	Greenway	19.5	Page	16.9
Bruce	10.9	Griffith	17.5	Palmerston	24.9
Calwell	31.1	Hackett	16.0	Pearce	15.8
Campbell	15.9	Hall	24.2	Phillip	5.1
Chapman	19.2	Hawker	14.1	Red Hill	18.6
Charmwood	27.5	Higgins	20.1	Reid	13.6
Chifley	16.4	Holder	17.5	Richardson	34.1
Chisholm	34.1	Holt	20.4	Rivett	19.6
Conder	35.0	Hughes	20.9	Scullin	19.8
Cook	15.1	Isaacs	20.5	Spence	24.4
Curtin	17.9	Isabella Plains	30.1	Stirling	21.9
Deakin	17.1	Kaleen	21.4	Symonston	8.1
Dickson	14.2	Kambah	23.8	Theodore	33.2
Downer	15.9	Kingston	9.6	Torrens	17.8
Duffy	20.1	Latham	23.1	Turner	13.2
Dunlop	26.9	Lyneham	13.6	Wanniassa	24.7
Duntroon	7.9	Lyons	14.9	Waramanga	17.8
Evatt	24.1	McKellar	26.7	Watson	17.6
Fadden	27.8	Macarthur	34.3	Weetangera	16.4
Farrer	18.2	Macgregor	22.8	Weston	14.9
Fisher	17.0	Macquarie	17.3	Yarralumla	16.8
Florey	25.5	Mawson	15.5		



# ANALYSIS

PEOPLE AGED UNDER 15 YEARS, Selected SLAs—As a proportion of the total population

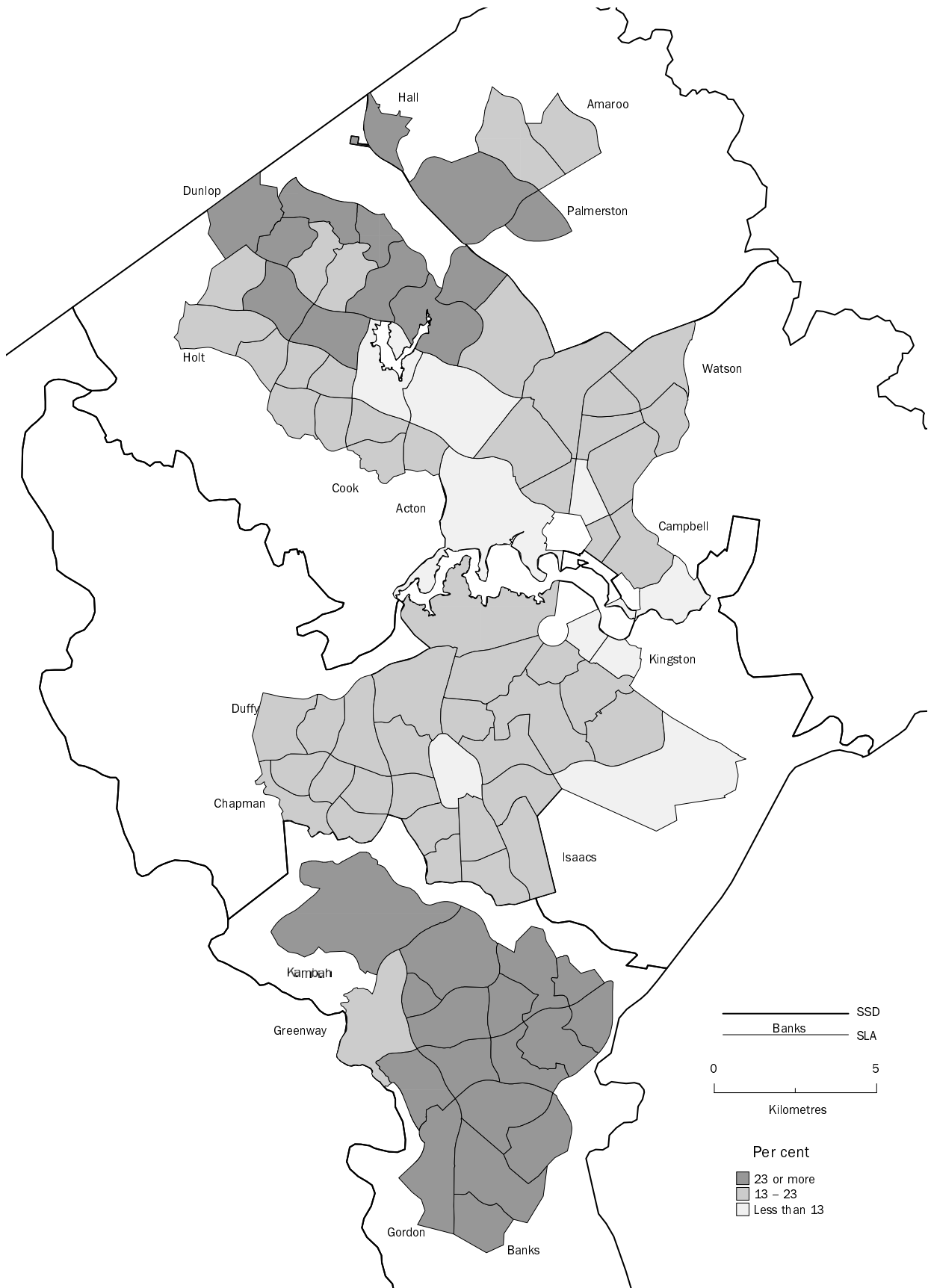

# ANALYSIS

## POPULATION AGED 15–24 YEARS

The population aged 15–24 years was 53,400 or 17.3% of the population of the ACT as at 30 June 1997, compared with 39,700 persons (18.6%) 20 years ago. The suburbs with the highest proportion of people aged 15–24 years were those with institutions attracting these people, for example, Acton (81.3%), Duntroon (72.4%) and Bruce (43.0%). Belconnen Town Centre (42.8%) has a large amount of medium to high density dwellings, attracting young childless adults.

As to be expected, many of the newly developed suburbs in Tuggeranong had low proportions of people in the 15–24 years age group. The older and more established suburbs in Canberra's centre (such as Downer, Watson, Hackett and Narrabundah) also had lower proportions of this age group.

### PROPORTION AGED 15–24 YEARS, Selected SLAs

SLA	%	SLA	%	SLA	%
Acton	81.3	Flynn	19.1	Melba	17.3
Ainslie	12.9	Forrest	14.2	Monash	15.1
Amaroo	15.4	Fraser	19.0	Narrabundah	14.0
Aranda	16.0	Garran	12.2	Ngunnawal	17.8
Banks	12.0	Gilmore	10.9	Nicholls	13.1
Barton	16.3	Giralang	20.5	O'Connor	17.5
Belconnen Town Centre	42.8	Gordon	13.2	O'Malley	16.5
Bonython	15.5	Gowrie	15.3	Oxley	18.1
Braddon	33.0	Greenway	16.8	Page	17.3
Bruce	43.0	Griffith	14.1	Palmerston	17.5
Calwell	12.2	Hackett	14.0	Pearce	13.3
Campbell	11.3	Hall	18.3	Phillip	26.8
Chapman	16.7	Hawker	20.6	Red Hill	17.4
Charnwood	16.8	Higgins	17.2	Reid	14.7
Chifley	13.9	Holder	17.7	Richardson	13.3
Chisholm	12.0	Holt	15.9	Rivett	16.3
Conder	9.2	Hughes	11.8	Scullin	18.3
Cook	15.3	Isaacs	13.4	Spence	18.1
Curtin	12.4	Isabella Plains	13.0	Stirling	19.8
Deakin	14.1	Kaleen	20.8	Symonston	12.4
Dickson	17.2	Kambah	19.0	Theodore	11.1
Downer	13.6	Kingston	18.6	Torrens	13.6
Duffy	15.8	Latham	18.0	Turner	21.9
Dunlop	16.3	Lyneham	19.2	Wanniassa	17.9
Duntroon	72.4	Lyons	15.8	Waramanga	15.5
Evatt	19.0	McKellar	16.5	Watson	13.9
Fadden	14.3	Macarthur	11.7	Weetangera	18.9
Farrer	15.7	Macgregor	19.6	Weston	15.6
Fisher	16.1	Macquarie	17.2	Yarralumla	11.4
Florey	18.5	Mawson	14.0		

# ANALYSIS

PEOPLE AGED 15–24 YEARS, Selected SLAs—As a proportion of the total population

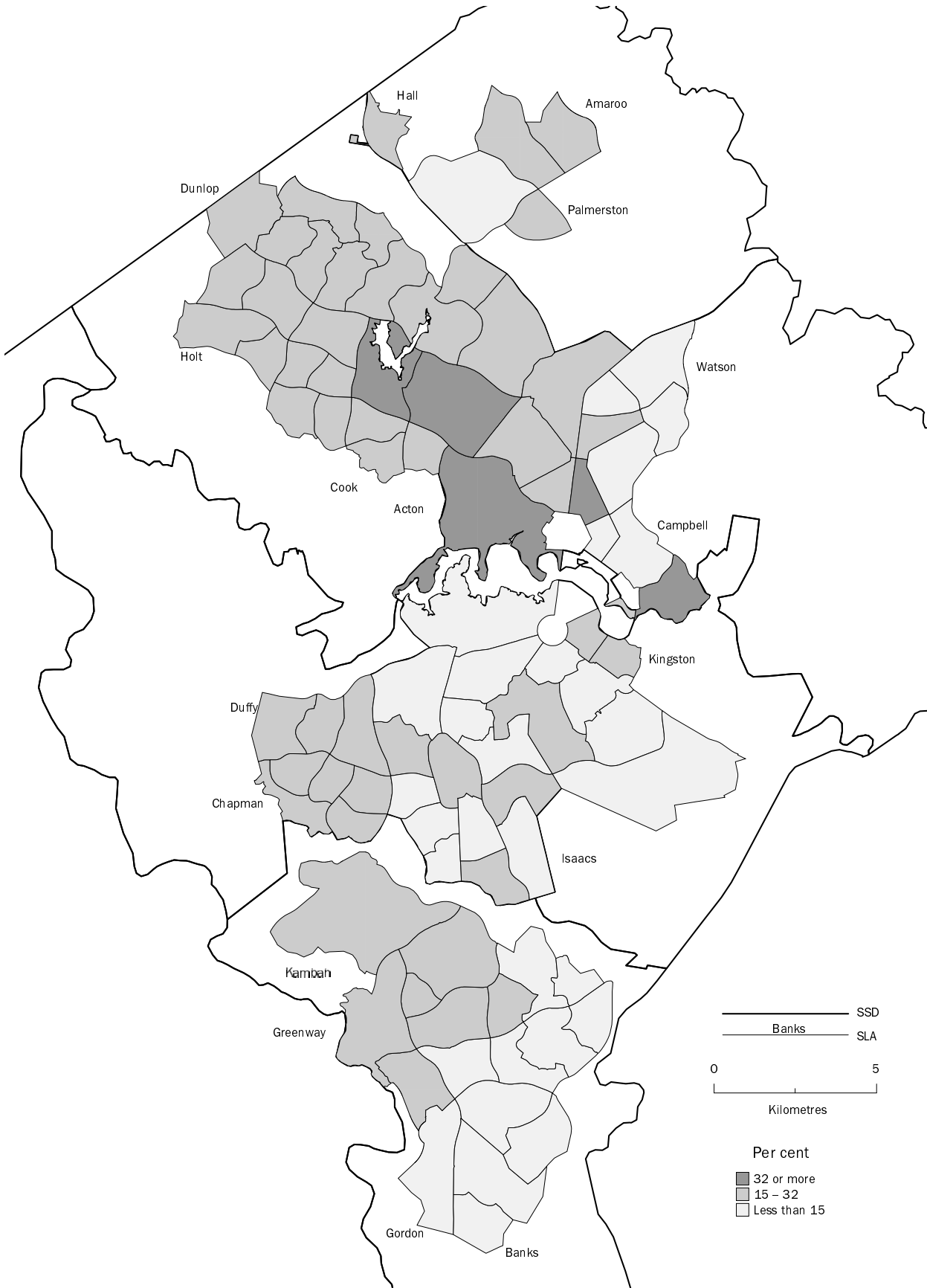

## ANALYSIS

### POPULATION AGED 65 YEARS AND OVER

The population aged 65 years and over was 23,000 or 7.4% of the population of the ACT as at 30 June 1997, compared with 6,800 persons (3.2%) 20 years ago. During this period, the number of people aged over 85 years grew from 400 persons in 1977 to 1,800 persons in 1997.

The largest proportion of the population aged 65 years and over were in the older suburbs of Canberra, mostly in the south (for example, Deakin (22.0%), Red Hill (17.7%) and Narrabundah (17.6%)) and in the north (such as Campbell (18.6%) and Ainslie (17.6%)). This may be attributed to people who moved to these suburbs of Canberra earlier in their life and have remained living in these suburbs as they have aged.

Very low proportions of people aged over 65 years were recorded for all suburbs in Tuggeranong and Gungahlin as these subdivisions are mostly populated by young families or young adults without children. Most of the suburbs in Belconnen had very low proportions of people aged over 65 years, except in areas where retirement villages or nursing homes are available (such as Aranda and Page).

### PROPORTION AGED 65 YEARS AND OVER, Selected SLAs

SLA	%	SLA	%	SLA	%
Acton	1.0	Flynn	4.4	Melba	5.4
Ainslie	17.4	Forrest	12.3	Monash	4.4
Amaroo	1.5	Fraser	3.8	Narrabundah	17.6
Aranda	12.4	Garran	11.2	Ngunnawal	2.0
Banks	2.0	Gilmore	2.4	Nicholls	1.4
Barton	9.7	Giralang	3.9	O'Connor	14.7
Belconnen Town Centre	4.2	Gordon	2.7	O'Malley	8.6
Bonython	2.1	Gowrie	2.7	Oxley	3.3
Braddon	12.0	Greenway	4.8	Page	12.5
Bruce	4.9	Griffith	13.7	Palmerston	2.4
Calwell	2.2	Hackett	14.6	Pearce	15.1
Campbell	18.6	Hall	6.4	Phillip	3.7
Chapman	8.5	Hawker	8.1	Red Hill	17.7
Charnwood	4.0	Higgins	6.4	Reid	13.4
Chifley	9.4	Holder	8.3	Richardson	2.4
Chisholm	2.9	Holt	8.4	Rivett	6.9
Conder	1.3	Hughes	14.3	Scullin	8.4
Cook	11.3	Isaacs	9.0	Spence	4.2
Curtin	13.4	Isabella Plains	2.7	Stirling	5.8
Deakin	22.0	Kaleen	4.9	Symonston	9.4
Dickson	13.7	Kambah	3.6	Theodore	2.4
Downer	13.7	Kingston	7.9	Torrens	10.9
Duffy	6.3	Latham	5.5	Turner	12.4
Dunlop	2.2	Lyneham	13.3	Wanniassa	4.7
Duntroon	0.2	Lyons	11.0	Waramanga	10.8
Evatt	3.9	McKellar	4.1	Watson	12.5
Fadden	3.5	Macarthur	2.7	Weetangera	9.4
Farrer	12.6	Macgregor	4.7	Weston	11.7
Fisher	11.1	Macquarie	10.2	Yarralumla	16.6
Florey	4.3	Mawson	14.2		

# ANALYSIS

PEOPLE AGED 65 YEARS AND OVER, Selected SLAs—As a proportion of the total population

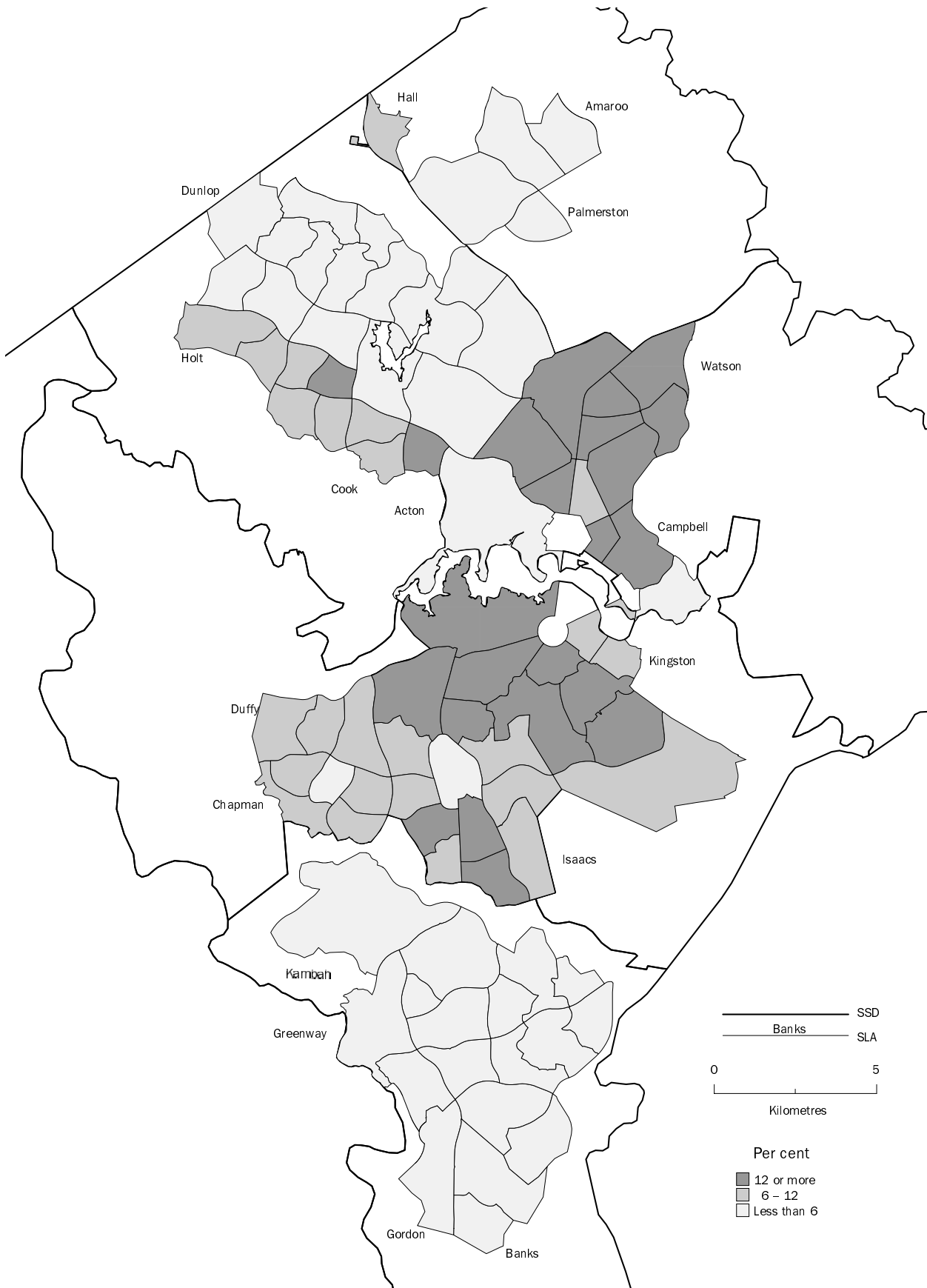

# 1 SUMMARY STATISTICS—30 June 1997

Statistical Subdivision (SSD) and Statistical Local Area (SLA)	Population		0-14 year olds	65 years and over	Statistical Subdivision (SSD) and Statistical Local Area (SLA)	Population		0-14 year olds	65 years and over
	no.	%				no.	%		
<b>North Canberra SSD</b>									
Acton	1 490	0.8		1.0	Chapman	3 035	19.2		8.5
Ainslie	4 643	18.0		17.4	Duffy	3 447	20.1		6.3
Braddon	2 742	8.4		12.0	Fisher	3 171	17.0		11.1
Campbell	3 269	15.9		18.6	Holder	2 904	17.5		8.3
City	253	3.6		10.3	Rivett	3 448	19.6		6.9
Dickson	1 957	14.2		13.7	Stirling	2 266	21.9		5.8
Downer	3 381	15.9		13.7	Stromlo	89	20.2		7.9
Duntroun	1 914	7.9		0.2	Waramanga	2 754	17.8		10.8
Hackett	3 076	16.0		14.6	Weston	3 523	14.9		11.7
Kowen	16	31.3		18.8	Weston Creek-Stromlo - SSD Bal	26	3.8		7.7
Lyneham	4 075	13.6		13.3	<b>Total</b>	<b>24 663</b>	<b>18.4</b>		<b>8.8</b>
Majura	367	15.3		3.8	<b>Tuggeranong SSD</b>				
O'Connor	4 787	15.1		14.7	Banks	3 622	30.3		2.0
Reid	1 629	13.6		13.4	Bonython	3 538	28.7		2.1
Turner	1 979	13.2		12.4	Calwell	6 180	31.1		2.2
Watson	3 306	17.6		12.5	Chisholm	5 999	34.1		2.9
<b>Total</b>	<b>38 884</b>	<b>14.1</b>		<b>13.1</b>	Conder	3 616	35.0		1.3
<b>Belconnen SSD</b>					Fadden	3 540	27.8		3.5
Aranda	2 615	16.3		12.4	Gilmore	3 200	35.7		2.4
Belconnen Town Centre	2 749	7.5		4.2	Gordon	7 048	30.0		2.7
Belconnen - SSD Bal	54	20.4		5.6	Gowrie	3 610	28.7		2.7
Bruce	2 350	10.9		4.9	Greenway	988	19.5		4.8
Charnwood	3 380	27.5		4.0	Isabella Plains	4 470	30.1		2.7
Cook	3 029	15.1		11.3	Kambah	17 649	23.8		3.6
Dunlop	923	26.9		2.2	Macarthur	1 760	34.3		2.7
Evatt	6 195	24.1		3.9	Monash	5 964	28.0		4.4
Florey	5 674	25.5		4.3	Oxley	1 912	25.5		3.3
Flynn	3 873	22.1		4.4	Richardson	3 687	34.1		2.4
Fraser	2 367	23.2		3.8	Theodore	4 253	33.2		2.4
Giralang	3 823	23.1		3.9	Tuggeranong - SSD Bal	64	20.3		6.3
Hawker	3 058	14.1		8.1	Wanniassa	9 019	24.7		4.7
Higgins	3 367	20.1		6.4	<b>Total</b>	<b>90 119</b>	<b>28.9</b>		<b>3.1</b>
Holt	4 582	20.4		8.4	<b>South Canberra SSD</b>				
Kaleen	8 515	21.4		4.9	Barton	606	9.7		9.7
Latham	4 032	23.1		5.5	Deakin	2 555	17.1		22.0
McKellar	3 052	26.7		4.1	Forrest	1 224	20.3		12.3
Macgregor	3 951	22.8		4.7	Fyshwick	89	12.4		5.6
Macquarie	2 490	17.3		10.2	Griffith	3 816	17.5		13.7
Melba	3 562	21.5		5.4	Harman	188	10.6		4.3
Page	2 719	16.9		12.5	Hume	7	0.0		14.3
Scullin	3 051	19.8		8.4	Jerrabomberra	25	8.0		16.0
Spence	2 998	24.4		4.2	Kingston	1 922	9.6		7.9
Weetangera	2 793	16.4		9.4	Narrabundah	5 554	17.2		17.6
<b>Total</b>	<b>85 202</b>	<b>20.8</b>		<b>6.1</b>	Oaks Estate	324	16.4		12.0
<b>Woden Valley SSD</b>					Parkes	13	30.8		23.1
Chifley	2 360	16.4		9.4	Pialligo	107	13.1		13.1
Curtin	5 289	17.9		13.4	Red Hill	3 274	18.6		17.7
Farrer	3 530	18.2		12.6	Symonston	458	8.1		9.4
Garran	2 846	21.1		11.2	Yarralumla	2 948	16.8		16.6
Hughes	3 068	20.9		14.3	<b>Total</b>	<b>23 110</b>	<b>16.4</b>		<b>15.6</b>
Isaacs	2 700	20.5		9.0	<b>Gungahlin SSD</b>				
Lyons	2 779	14.9		11.0	Amaroo	977	22.7		1.5
Mawson	2 795	15.5		14.2	Gungahlin-Hall - SSD Bal	47	17.0		8.5
O'Malley	811	18.1		8.6	Hall	405	24.2		6.4
Pearce	2 599	15.8		15.1	Mitchell	10	20.0		40.0
Phillip	1 740	5.1		3.7	Ngunnawal	5 468	21.6		2.0
Torrens	2 295	17.8		10.9	Nicholls	2 370	29.4		1.4
<b>Total</b>	<b>32 812</b>	<b>17.3</b>		<b>11.8</b>	Palmerston	5 395	24.9		2.4
					<b>Total</b>	<b>14 672</b>	<b>24.2</b>		<b>2.2</b>
					<b>ACT - Balance SSD</b>				
					Remainder of ACT	332	22.3		5.1
					<b>Total ACT</b>	<b>309 794</b>	<b>21.6</b>		<b>7.4</b>

## 2 ESTIMATED RESIDENT POPULATION, By Subdivision—30 June

Statistical Subdivision	0–14 YEARS....		15–64 YEARS...		65 YEARS AND OVER .....		TOTAL.....	
	1996	1997	1996	1997	1996	1997	1996	1997
North Canberra	5 568	5 469	28 183	28 302	5 067	5 113	38 818	38 884
Belconnen	18 374	17 722	62 304	62 307	4 981	5 173	85 659	85 202
Woden Valley	5 785	5 675	23 536	23 277	3 722	3 860	33 043	32 812
Weston Creek-Stromlo	4 651	4 528	18 133	17 975	2 095	2 160	24 879	24 663
Tuggeranong	26 491	26 031	61 001	61 297	2 612	2 791	90 104	90 119
South Canberra	3 855	3 794	15 256	15 701	3 619	3 615	22 730	23 110
Gungahlin-Hall	3 004	3 550	9 416	10 803	264	319	12 684	14 672
Remainder of ACT	78	74	238	241	18	17	334	332
<b>Total ACT</b>	<b>67 806</b>	<b>66 843</b>	<b>218 067</b>	<b>219 903</b>	<b>22 378</b>	<b>23 048</b>	<b>308 251</b>	<b>309 794</b>

## 3 AGE DISTRIBUTION AND MEDIAN AGE, By Subdivision—30 June 1997

Statistical Subdivision	AGE GROUP (YEARS).....				Median age years
	0–14	15–44	45–64	65 and over	
	%	%	%	%	
North Canberra	14.1	54.6	18.2	13.1	32.2
Belconnen	20.8	49.8	23.3	6.1	31.2
Woden Valley	17.3	44.5	26.4	11.8	36.6
Weston Creek-Stromlo	18.4	44.1	28.8	8.8	36.2
Tuggeranong	28.9	51.3	16.7	3.1	29.0
South Canberra	16.4	46.1	21.8	15.6	36.8
Gungahlin-Hall	24.2	60.1	13.5	2.2	27.6
Remainder of ACT	22.3	51.8	20.8	5.1	30.0
<b>Total ACT</b>	<b>21.6</b>	<b>50.0</b>	<b>20.9</b>	<b>7.4</b>	<b>31.6</b>

## 4

## ESTIMATED RESIDENT POPULATION, By Statistical Local Area—30 June 1997

## AGE GROUP (YEARS).....

Statistical Subdivision Statistical Local Area	Sex	Median age	0-4	5-9	10-14	15-19	20-24	25-29	30-34	35-39	40-44
<b>North Canberra SSD</b>											
Acton	Males	21.4	2	0	4	234	387	86	26	17	11
	Females	20.3	3	3	0	304	287	32	24	10	9
	Persons	20.8	5	3	4	538	674	118	50	27	20
Ainslie	Males	35.3	128	144	128	104	155	164	185	196	154
	Females	36.4	160	137	139	126	214	256	209	223	185
	Persons	35.7	288	281	267	230	369	420	394	419	339
Braddon	Males	27.8	68	33	40	89	335	191	141	98	71
	Females	27.9	34	31	24	138	342	175	104	60	49
	Persons	27.9	102	64	64	227	677	366	245	158	120
Campbell	Males	38.2	78	91	76	81	122	169	136	130	132
	Females	39.6	79	88	108	88	79	115	115	125	114
	Persons	39.0	157	179	184	169	201	284	251	255	246
City	Males	32.0	2	3	1	9	19	29	14	13	6
	Females	32.2	0	2	1	10	26	13	12	14	4
	Persons	32.1	2	5	2	19	45	42	26	27	10
Dickson	Males	34.2	48	47	39	67	100	92	94	82	68
	Females	34.7	52	43	49	53	117	107	84	75	58
	Persons	34.5	100	90	88	120	217	199	178	157	126
Downer	Males	34.2	108	81	89	81	150	198	148	152	120
	Females	36.5	87	88	83	83	146	168	156	151	134
	Persons	35.5	195	169	172	164	296	366	304	303	254
Duntroon	Males	20.6	45	22	14	454	599	104	67	36	11
	Females	20.6	36	24	11	158	174	56	48	17	9
	Persons	20.6	81	46	25	612	773	160	115	53	20
Hackett	Males	37.8	81	71	93	95	114	134	109	113	107
	Females	37.3	72	80	96	103	118	145	113	111	118
	Persons	37.6	153	151	189	198	232	279	222	224	225
Kowen	Males	n.p.	1	1	2	0	0	0	1	1	0
	Females	n.p.	0	1	0	0	0	0	2	1	0
	Persons	n.p.	1	2	2	0	0	0	3	2	0
Lyneham	Males	33.0	105	112	86	128	213	246	164	130	178
	Females	33.8	77	77	99	155	285	233	151	150	153
	Persons	33.4	182	189	185	283	498	479	315	280	331
Majura	Males	32.6	15	5	9	6	42	61	24	15	18
	Females	37.6	13	10	4	4	38	25	14	14	10
	Persons	35.4	28	15	13	10	80	86	38	29	28
O'Connor	Males	33.6	131	137	91	145	261	260	214	194	143
	Females	34.8	113	116	134	131	303	235	200	222	164
	Persons	34.1	244	253	225	276	564	495	414	416	307
Reid	Males	35.0	36	33	43	31	75	95	85	45	53
	Females	34.4	40	36	34	49	85	96	86	52	64
	Persons	34.7	76	69	77	80	160	191	171	97	117



## 4

ESTIMATED RESIDENT POPULATION, By Statistical Local Area—30 June 1997 *continued*

## AGE GROUP (YEARS).....

<i>Statistical Subdivision</i> <i>Statistical Local Area</i>	<i>Sex</i>	45-49	50-54	55-59	60-64	65-69	70-74	75-79	80-84	85 and over	<i>Total</i>
<b>North Canberra SSD</b>											
Acton	Males	6	9	5	0	4	2	3	0	1	797
	Females	5	8	1	2	2	0	0	1	2	693
	Persons	11	17	6	2	6	2	3	1	3	1 490
Ainslie	Males	138	94	61	77	87	81	72	54	24	2 046
	Females	161	111	90	95	102	114	110	96	69	2 597
	Persons	299	205	151	172	189	195	182	150	93	4 643
Braddon	Males	83	49	36	31	30	44	30	12	7	1 388
	Females	62	45	31	54	52	59	39	34	21	1 354
	Persons	145	94	67	85	82	103	69	46	28	2 742
Campbell	Males	150	107	79	60	98	85	59	25	19	1 697
	Females	91	102	71	74	103	99	66	31	24	1 572
	Persons	241	209	150	134	201	184	125	56	43	3 269
City	Males	10	10	6	5	5	3	0	1	4	140
	Females	5	7	2	4	4	1	1	5	2	113
	Persons	15	17	8	9	9	4	1	6	6	253
Dickson	Males	48	36	36	65	50	57	16	8	2	955
	Females	67	37	66	59	46	57	18	10	4	1 002
	Persons	115	73	102	124	96	114	34	18	6	1 957
Downer	Males	94	61	81	90	75	64	43	26	6	1 667
	Females	92	73	112	92	81	80	50	25	13	1 714
	Persons	186	134	193	182	156	144	93	51	19	3 381
Duntroon	Males	8	5	2	0	0	1	0	0	0	1 368
	Females	6	1	3	0	0	1	0	0	2	546
	Persons	14	6	5	0	0	2	0	0	2	1 914
Hackett	Males	105	83	96	83	89	68	45	15	6	1 507
	Females	96	94	100	97	74	58	56	23	15	1 569
	Persons	201	177	196	180	163	126	101	38	21	3 076
Kowen	Males	1	1	1	0	0	0	0	0	2	11
	Females	0	0	0	0	0	0	0	0	1	5
	Persons	1	1	1	0	0	0	0	0	3	16
Lyneham	Males	134	95	83	64	76	84	49	27	17	1 991
	Females	147	102	89	76	88	70	66	37	29	2 084
	Persons	281	197	172	140	164	154	115	64	46	4 075
Majura	Males	6	4	4	3	3	2	0	0	2	219
	Females	5	1	0	3	2	1	0	0	4	148
	Persons	11	5	4	6	5	3	0	0	6	367
O'Connor	Males	171	113	79	83	113	108	60	23	14	2 340
	Females	132	114	91	104	124	134	74	42	14	2 447
	Persons	303	227	170	187	237	242	134	65	28	4 787
Reid	Males	77	46	44	31	31	27	19	12	14	797
	Females	64	46	40	25	24	35	25	24	7	832
	Persons	141	92	84	56	55	62	44	36	21	1 629

## 4

ESTIMATED RESIDENT POPULATION, By Statistical Local Area—30 June 1997 *continued*

## AGE GROUP (YEARS).....

Statistical Subdivision Statistical Local Area	Sex	Median age	0-4	5-9	10-14	15-19	20-24	25-29	30-34	35-39	40-44
<b>North Canberra SSD</b> <i>continued</i>											
Turner	Males	30.4	42	55	34	72	138	143	94	83	50
	Females	30.3	66	39	25	53	171	134	97	75	54
	Persons	30.4	108	94	59	125	309	277	191	158	104
Watson	Males	34.1	115	82	89	78	150	138	164	146	108
	Females	36.6	106	105	84	90	142	153	132	148	105
	Persons	35.3	221	187	173	168	292	291	296	294	213
Total North Canberra SSD	Males	31.2	1 005	917	838	1 674	2 860	2 110	1 666	1 451	1 230
	Females	33.3	938	880	891	1 545	2 527	1 943	1 547	1 448	1 230
	Persons	32.2	1 943	1 797	1 729	3 219	5 387	4 053	3 213	2 899	2 460
<b>Belconnen SSD</b>											
Aranda	Males	38.5	65	57	75	90	142	91	69	80	94
	Females	39.9	63	86	81	98	89	77	89	88	97
	Persons	39.3	128	143	156	188	231	168	158	168	191
Belconnen Town Centre	Males	25.6	49	33	34	108	411	255	109	73	64
	Females	24.3	40	30	19	171	487	200	98	69	51
	Persons	24.9	89	63	53	279	898	455	207	142	115
Bruce	Males	24.0	41	33	43	199	283	109	31	62	48
	Females	23.3	32	47	60	261	267	81	51	61	61
	Persons	23.7	73	80	103	460	550	190	82	123	109
Charnwood	Males	27.1	175	159	156	135	131	146	138	130	131
	Females	29.3	159	149	132	152	151	142	141	145	164
	Persons	28.4	334	308	288	287	282	288	279	275	295
Cook	Males	34.8	89	74	58	88	145	154	125	112	96
	Females	38.0	75	89	73	77	152	124	129	125	112
	Persons	36.4	164	163	131	165	297	278	254	237	208
Dunlop	Males	26.0	45	40	54	40	40	79	45	39	34
	Females	27.8	45	32	32	18	52	74	51	39	36
	Persons	27.0	90	72	86	58	92	153	96	78	70
Evatt	Males	29.0	197	237	306	307	315	229	212	231	275
	Females	30.3	217	239	298	282	276	225	217	250	316
	Persons	29.6	414	476	604	589	591	454	429	481	591
Florey	Males	27.5	258	249	244	224	291	217	210	276	230
	Females	29.5	203	257	235	213	322	237	272	286	235
	Persons	28.7	461	506	479	437	613	454	482	562	465
Flynn	Males	30.8	121	146	177	208	176	131	129	124	141
	Females	33.4	114	133	164	187	167	107	118	141	183
	Persons	32.0	235	279	341	395	343	238	247	265	324
Fraser	Males	30.2	70	98	128	145	111	57	76	73	113
	Females	34.6	71	84	99	134	59	58	72	82	135
	Persons	32.5	141	182	227	279	170	115	148	155	248
Giralang	Males	28.0	131	153	143	212	223	143	127	124	175
	Females	31.0	125	145	188	176	173	122	144	149	205
	Persons	29.5	256	298	331	388	396	265	271	273	380
Hawker	Males	35.4	74	76	74	143	167	152	76	96	82
	Females	38.5	53	72	82	186	135	93	71	108	85
	Persons	36.9	127	148	156	329	302	245	147	204	167

## 4

ESTIMATED RESIDENT POPULATION, By Statistical Local Area—30 June 1997 *continued*

## AGE GROUP (YEARS).....

Statistical Subdivision Statistical Local Area	Sex	45-49	50-54	55-59	60-64	65-69	70-74	75-79	80-84	85 and over	Total
<b>North Canberra SSD</b> <i>continued</i>											
Turner	Males	60	53	34	21	23	27	39	14	3	985
	Females	56	44	21	20	23	44	45	19	8	994
	Persons	116	97	55	41	46	71	84	33	11	1 979
Watson	Males	89	69	83	87	72	51	33	20	4	1 578
	Females	109	110	130	81	66	87	45	24	11	1 728
	Persons	198	179	213	168	138	138	78	44	15	3 306
Total North Canberra SSD	Males	1 180	835	730	700	756	704	468	237	125	19 486
	Females	1 098	895	847	786	791	840	595	371	226	19 398
	Persons	2 278	1 730	1 577	1 486	1 547	1 544	1 063	608	351	38 884
<b>Belconnen SSD</b>											
Aranda	Males	99	113	88	66	55	45	22	11	15	1 277
	Females	111	148	73	61	43	42	33	21	38	1 338
	Persons	210	261	161	127	98	87	55	32	53	2 615
Belconnen Town Centre	Males	56	59	24	35	14	13	13	2	1	1 353
	Females	54	44	30	31	32	14	12	14	0	1 396
	Persons	110	103	54	66	46	27	25	16	1	2 749
Bruce	Males	88	58	66	33	15	11	9	4	7	1 140
	Females	93	58	45	23	14	22	17	12	5	1 210
	Persons	181	116	111	56	29	33	26	16	12	2 350
Charnwood	Males	114	96	52	26	29	14	12	6	3	1 653
	Females	132	94	57	37	25	22	17	7	1	1 727
	Persons	246	190	109	63	54	36	29	13	4	3 380
Cook	Males	103	118	90	60	59	42	23	11	8	1 455
	Females	112	131	93	84	62	58	43	20	15	1 574
	Persons	215	249	183	144	121	100	66	31	23	3 029
Dunlop	Males	28	11	12	5	2	1	1	1	2	479
	Females	22	13	10	7	4	2	5	0	2	444
	Persons	50	24	22	12	6	3	6	1	4	923
Evatt	Males	309	208	100	69	51	29	16	8	2	3 101
	Females	325	160	83	73	53	31	32	11	6	3 094
	Persons	634	368	183	142	104	60	48	19	8	6 195
Florey	Males	214	148	86	44	30	38	19	9	1	2 788
	Females	224	132	69	53	46	44	31	19	8	2 886
	Persons	438	280	155	97	76	82	50	28	9	5 674
Flynn	Males	177	160	109	73	39	25	17	8	0	1 961
	Females	218	166	82	51	30	27	10	12	2	1 912
	Persons	395	326	191	124	69	52	27	20	2	3 873
Fraser	Males	140	109	47	14	17	14	7	4	2	1 225
	Females	155	98	34	14	16	10	13	5	3	1 142
	Persons	295	207	81	28	33	24	20	9	5	2 367
Giralang	Males	184	117	82	37	24	16	14	5	2	1 912
	Females	196	102	52	46	32	30	9	14	3	1 911
	Persons	380	219	134	83	56	46	23	19	5	3 823
Hawker	Males	153	160	121	52	43	36	24	8	2	1 539
	Females	171	163	111	55	39	29	34	20	12	1 519
	Persons	324	323	232	107	82	65	58	28	14	3 058

## 4

ESTIMATED RESIDENT POPULATION, By Statistical Local Area—30 June 1997 *continued*

## AGE GROUP (YEARS).....

Statistical Subdivision Statistical Local Area	Sex	Median age	0-4	5-9	10-14	15-19	20-24	25-29	30-34	35-39	40-44
<b>Belconnen SSD</b> <i>continued</i>											
Higgins	Males	33.0	89	102	105	122	158	153	135	131	114
	Females	32.8	124	143	113	136	162	132	124	144	100
	Persons	32.9	213	245	218	258	320	285	259	275	214
Holt	Males	30.8	166	152	139	158	211	233	163	168	123
	Females	33.5	180	139	159	165	196	224	192	162	161
	Persons	32.3	346	291	298	323	407	457	355	330	284
Kaleen	Males	30.3	255	298	377	469	406	304	267	321	442
	Females	31.5	229	275	387	476	417	286	264	354	492
	Persons	30.9	484	573	764	945	823	590	531	675	934
Latham	Males	29.9	153	173	159	178	208	134	133	141	130
	Females	32.4	155	140	150	173	167	165	134	145	148
	Persons	31.3	308	313	309	351	375	299	267	286	278
McKellar	Males	27.6	111	149	144	127	118	76	77	136	141
	Females	30.8	116	158	136	147	112	73	102	155	182
	Persons	29.4	227	307	280	274	230	149	179	291	323
Macgregor	Males	30.2	148	135	186	227	188	117	122	135	136
	Females	32.5	125	130	176	197	164	110	124	155	183
	Persons	31.5	273	265	362	424	352	227	246	290	319
Macquarie	Males	37.2	72	82	78	91	128	111	86	90	73
	Females	38.8	53	66	79	110	99	90	87	106	90
	Persons	37.8	125	148	157	201	227	201	173	196	163
Melba	Males	32.1	128	126	132	159	163	138	113	117	129
	Females	33.7	120	123	137	151	144	131	132	133	149
	Persons	33.0	248	249	269	310	307	269	245	250	278
Page	Males	30.8	101	75	65	110	141	150	139	87	93
	Females	34.8	96	66	57	94	125	143	122	93	79
	Persons	32.8	197	141	122	204	266	293	261	180	172
Scullin	Males	30.1	140	85	89	114	183	149	127	115	82
	Females	32.8	104	97	89	100	162	153	110	108	100
	Persons	31.5	244	182	178	214	345	302	237	223	182
Spence	Males	28.1	120	146	126	171	119	95	86	86	121
	Females	33.0	123	94	124	142	111	84	111	118	121
	Persons	31.0	243	240	250	313	230	179	197	204	242
Weetangera	Males	39.2	36	76	111	136	154	91	43	69	78
	Females	41.6	41	80	113	123	116	68	51	74	97
	Persons	40.5	77	156	224	259	270	159	94	143	175
Belconnen - SSD Balance	Males	n.p.	49	33	34	108	411	255	109	73	64
	Females	n.p.	40	30	19	171	487	200	98	69	51
	Persons	n.p.	89	63	53	279	898	455	207	142	115
Total Belconnen SSD	Males	30.1	2 835	2 957	3 204	3 963	4 615	3 515	2 840	3 020	3 148
	Females	32.3	2 664	2 877	3 185	3 971	4 306	3 201	3 010	3 292	3 583
	Persons	31.2	5 499	5 834	6 389	7 934	8 921	6 716	5 850	6 312	6 731

## 4

ESTIMATED RESIDENT POPULATION, By Statistical Local Area—30 June 1997 *continued*

## AGE GROUP (YEARS).....

Statistical Subdivision Statistical Local Area	Sex	45-49	50-54	55-59	60-64	65-69	70-74	75-79	80-84	85 and over	Total
<b>Belconnen SSD</b> <i>continued</i>											
Higgins	Males	112	153	93	58	40	21	18	7	5	1 616
	Females	127	166	100	55	42	27	24	22	10	1 751
	Persons	239	319	193	113	82	48	42	29	15	3 367
Holt	Males	202	164	119	64	44	31	22	13	14	2 186
	Females	214	176	99	66	52	64	58	39	50	2 396
	Persons	416	340	218	130	96	95	80	52	64	4 582
Kaleen	Males	357	296	182	103	71	57	26	13	1	4 245
	Females	360	226	160	99	71	80	51	25	18	4 270
	Persons	717	522	342	202	142	137	77	38	19	8 515
Latham	Males	192	160	89	59	33	35	19	6	3	2 005
	Females	231	152	92	50	43	39	21	13	9	2 027
	Persons	423	312	181	109	76	74	40	19	12	4 032
McKellar	Males	150	113	51	38	20	11	11	5	5	1 483
	Females	158	73	56	27	28	19	10	10	7	1 569
	Persons	308	186	107	65	48	30	21	15	12	3 052
Macgregor	Males	226	156	94	57	38	25	9	12	4	2 015
	Females	228	126	81	41	45	19	15	9	8	1 936
	Persons	454	282	175	98	83	44	24	21	12	3 951
Macquarie	Males	84	88	66	63	35	31	24	13	4	1 219
	Females	103	113	72	57	49	47	24	20	6	1 271
	Persons	187	201	138	120	84	78	48	33	10	2 490
Melba	Males	142	163	98	67	31	30	10	11	2	1 759
	Females	189	154	85	48	41	28	21	12	5	1 803
	Persons	331	317	183	115	72	58	31	23	7	3 562
Page	Males	56	97	65	37	28	34	20	16	11	1 325
	Females	87	110	53	37	38	38	53	42	61	1 394
	Persons	143	207	118	74	66	72	73	58	72	2 719
Scullin	Males	86	113	77	55	39	28	27	9	5	1 523
	Females	119	117	68	52	44	49	32	16	8	1 528
	Persons	205	230	145	107	83	77	59	25	13	3 051
Spence	Males	143	137	65	35	32	15	5	2	2	1 506
	Females	189	105	60	41	21	21	16	5	6	1 492
	Persons	332	242	125	76	53	36	21	7	8	2 998
Weetangera	Males	108	146	114	98	77	39	16	9	3	1 404
	Females	141	165	116	86	49	32	15	15	7	1 389
	Persons	249	311	230	184	126	71	31	24	10	2 793
Belconnen - SSD Balance	Males	1	4	2	0	1	0	0	0	1	29
	Females	3	2	1	0	0	0	0	0	1	25
	Persons	4	6	3	0	1	0	0	0	2	54
Total Belconnen SSD	Males	3 524	3 147	1 992	1 248	867	641	384	193	105	42 198
	Females	3 962	2 994	1 782	1 194	919	794	596	383	291	43 004
	Persons	7 486	6 141	3 774	2 442	1 786	1 435	980	576	396	85 202

# 4

## ESTIMATED RESIDENT POPULATION, By Statistical Local Area—30 June 1997 *continued*

### AGE GROUP (YEARS).....

Statistical Subdivision Statistical Local Area	Sex	Median age	0-4	5-9	10-14	15-19	20-24	25-29	30-34	35-39	40-44
<b>Woden Valley SSD</b>											
Chifley	Males	33.8	75	56	61	64	115	148	108	94	85
	Females	35.7	72	61	63	56	92	121	100	83	60
	Persons	34.7	147	117	124	120	207	269	208	177	145
Curtin	Males	36.9	148	155	177	168	155	204	208	215	204
	Females	39.6	161	148	156	178	156	174	174	229	216
	Persons	38.3	309	303	333	346	311	378	382	444	420
Farrer	Males	36.5	104	111	124	131	151	123	98	99	113
	Females	40.1	85	91	127	132	139	106	104	106	131
	Persons	38.4	189	202	251	263	290	229	202	205	244
Garran	Males	35.2	77	112	149	83	90	96	115	105	109
	Females	39.0	84	85	93	107	66	70	95	124	112
	Persons	37.2	161	197	242	190	156	166	210	229	221
Hughes	Males	37.4	107	117	112	80	78	97	96	137	129
	Females	38.3	83	121	102	121	83	98	96	145	108
	Persons	37.8	190	238	214	201	161	195	192	282	237
Isaacs	Males	37.6	77	111	87	115	68	58	92	94	89
	Females	38.4	87	93	99	90	90	71	94	110	114
	Persons	38.0	164	204	186	205	158	129	186	204	203
Lyons	Males	34.4	67	66	79	99	153	148	141	112	97
	Females	37.0	74	60	69	76	110	118	97	103	85
	Persons	35.5	141	126	148	175	263	266	238	215	182
Mawson	Males	27.0	83	81	62	100	97	122	99	120	103
	Females	25.6	67	66	75	91	102	97	125	108	79
	Persons	26.7	150	147	137	191	199	219	224	228	182
O'Malley	Males	37.4	14	29	35	45	34	29	16	16	27
	Females	42.8	13	23	33	29	26	20	13	20	31
	Persons	41.3	27	52	68	74	60	49	29	36	58
Pearce	Males	37.2	79	70	88	76	94	87	93	98	75
	Females	42.7	60	61	53	77	99	93	75	84	98
	Persons	40.3	139	131	141	153	193	180	168	182	173
Phillip	Males	29.9	25	10	6	29	148	203	132	86	61
	Females	27.2	27	11	10	33	256	216	92	53	46
	Persons	28.5	52	21	16	62	404	419	224	139	107
Torrens	Males	36.6	58	64	88	83	90	87	82	74	92
	Females	41.3	58	63	77	71	69	60	84	71	92
	Persons	38.6	116	127	165	154	159	147	166	145	184
<i>Total Woden Valley SSD</i>	Males	35.3	914	982	1 068	1 073	1 273	1 402	1 280	1 250	1 184
	Females	38.0	871	883	957	1 061	1 288	1 244	1 149	1 236	1 172
	Persons	36.6	1 785	1 865	2 025	2 134	2 561	2 646	2 429	2 486	2 356

# 4

## ESTIMATED RESIDENT POPULATION, By Statistical Local Area—30 June 1997 *continued*

AGE GROUP (YEARS).....

Statistical Subdivision Statistical Local Area	Sex	45-49	50-54	55-59	60-64	65-69	70-74	75-79	80-84	85 and over	Total
<b>Woden Valley SSD</b>											
Chifley	Males	67	67	93	60	41	37	20	6	6	1 203
	Females	81	110	76	69	32	41	20	15	5	1 157
	Persons	148	177	169	129	73	78	40	21	11	2 360
Curtin	Males	185	142	157	156	107	101	57	27	9	2 575
	Females	188	192	203	132	128	108	71	48	52	2 714
	Persons	373	334	360	288	235	209	128	75	61	5 289
Farrer	Males	146	154	103	87	69	68	25	15	25	1 746
	Females	156	162	118	84	75	40	34	42	52	1 784
	Persons	302	316	221	171	144	108	59	57	77	3 530
Garran	Males	100	87	109	89	54	40	20	13	4	1 452
	Females	95	103	86	85	59	49	31	28	22	1 394
	Persons	195	190	195	174	113	89	51	41	26	2 846
Hughes	Males	101	70	78	77	75	56	45	15	13	1 483
	Females	116	83	101	93	59	61	42	47	26	1 585
	Persons	217	153	179	170	134	117	87	62	39	3 068
Isaacs	Males	133	124	99	48	46	34	23	5	7	1 310
	Females	156	127	68	62	53	41	22	9	4	1 390
	Persons	289	251	167	110	99	75	45	14	11	2 700
Lyons	Males	100	99	95	71	62	42	28	11	2	1 472
	Females	88	112	91	63	61	45	29	16	10	1 307
	Persons	188	211	186	134	123	87	57	27	12	2 779
Mawson	Males	87	102	97	72	64	53	24	12	6	1 384
	Females	78	128	84	73	83	62	42	32	19	1 411
	Persons	165	230	181	145	147	115	66	44	25	2 795
O'Malley	Males	43	45	28	26	16	7	5	1	3	419
	Females	61	39	27	19	7	7	14	8	2	392
	Persons	104	84	55	45	23	14	19	9	5	811
Pearce	Males	84	98	108	72	58	43	28	21	5	1 277
	Females	86	140	88	71	66	76	54	24	17	1 322
	Persons	170	238	196	143	124	119	82	45	22	2 599
Phillip	Males	40	28	23	20	12	12	1	0	2	838
	Females	37	40	32	11	8	15	10	3	2	902
	Persons	77	68	55	31	20	27	11	3	4	1 740
Torrens	Males	82	95	80	51	56	40	21	2	3	1 148
	Females	108	110	89	66	48	39	25	12	5	1 147
	Persons	190	205	169	117	104	79	46	14	8	2 295
<b>Total Woden Valley SSD</b>	Males	1 168	1 111	1 070	829	660	533	297	128	85	16 307
	Females	1 250	1 346	1 063	828	679	584	394	284	216	16 505
	Persons	2 418	2 457	2 133	1 657	1 339	1 117	691	412	301	32 812

## AGE GROUP (YEARS).....

Statistical Subdivision Statistical Local Area	Sex	Median age	0-4	5-9	10-14	15-19	20-24	25-29	30-34	35-39	40-44
<b>Weston Creek-Stromlo SSD</b>											
Chapman	Males	39.5	59	97	136	161	111	85	56	70	103
	Females	40.1	59	91	141	144	92	59	55	107	114
	Persons	39.9	118	188	277	305	203	144	111	177	217
Duffy	Males	34.3	110	119	112	131	130	138	116	124	112
	Females	34.8	113	124	114	131	154	131	123	141	128
	Persons	34.6	223	243	226	262	284	269	239	265	240
Fisher	Males	35.8	82	80	115	116	139	134	107	87	111
	Females	39.7	63	99	100	129	127	99	87	102	104
	Persons	37.8	145	179	215	245	266	233	194	189	215
Holder	Males	34.7	83	96	91	125	136	104	86	81	95
	Females	37.1	83	73	83	99	154	106	85	110	118
	Persons	36.2	166	169	174	224	290	210	171	191	213
Rivett	Males	32.0	107	121	119	120	169	168	142	132	103
	Females	33.3	105	115	109	127	146	169	136	116	116
	Persons	32.5	212	236	228	247	315	337	278	248	219
Stirling	Males	31.0	52	87	120	140	101	56	44	71	99
	Females	36.5	57	79	101	107	101	49	49	93	102
	Persons	34.5	109	166	221	247	202	105	93	164	201
Stromlo	Males	n.p.	2	5	5	2	2	6	4	4	2
	Females	n.p.	3	1	2	4	3	5	2	5	3
	Persons	n.p.	5	6	7	6	5	11	6	9	5
Waramanga	Males	34.5	85	65	103	94	136	102	104	82	112
	Females	37.7	87	78	72	90	107	112	99	101	103
	Persons	35.9	172	143	175	184	243	214	203	183	215
Weston	Males	35.8	82	79	110	138	159	143	116	119	127
	Females	41.9	80	78	95	109	145	132	96	124	149
	Persons	39.2	162	157	205	247	304	275	212	243	276
Weston Creek-Stromlo - SSD Balance	Males	n.p.	0	0	1	4	2	0	0	1	1
	Females	n.p.	0	0	0	3	4	1	0	3	1
	Persons	n.p.	0	0	1	7	6	1	0	4	2
Total Weston Creek- Stromlo	Males	34.6	662	749	912	1 031	1 085	936	775	771	865
	Females	37.6	650	738	817	943	1 033	863	732	902	938
	Persons	36.2	1 312	1 487	1 729	1 974	2 118	1 799	1 507	1 673	1 803
<b>Tuggeranong SSD</b>											
Banks	Males	27.9	247	152	120	75	115	336	293	179	93
	Females	26.3	305	174	99	75	170	334	239	154	87
	Persons	27.1	552	326	219	150	285	670	532	333	180
Bonython	Males	27.2	197	194	139	132	130	144	187	175	152
	Females	28.8	193	167	126	104	181	176	243	186	139
	Persons	28.2	390	361	265	236	311	320	430	361	291
Calwell	Males	29.2	370	348	251	194	180	244	339	386	289
	Females	28.9	359	336	259	174	207	299	393	347	249
	Persons	29.0	729	684	510	368	387	543	732	733	538
Chisholm	Males	26.7	317	432	337	209	154	206	220	388	297
	Females	28.8	296	358	305	204	150	226	331	375	268
	Persons	27.9	613	790	642	413	304	432	551	763	565
Conder	Males	27.6	268	235	153	77	81	214	265	197	126
	Females	27.3	264	210	134	76	97	269	261	182	119
	Persons	27.4	532	445	287	153	178	483	526	379	245



## 4

ESTIMATED RESIDENT POPULATION, By Statistical Local Area—30 June 1997 *continued*

## AGE GROUP (YEARS).....

Statistical Subdivision Statistical Local Area	Sex	45-49	50-54	55-59	60-64	65-69	70-74	75-79	80-84	85 and over	Total
<b>Weston Creek-Stromlo SSD</b>											
Chapman	Males	144	180	122	89	44	36	27	10	6	1 536
	Females	174	165	103	59	52	40	20	18	6	1 499
	Persons	318	345	225	148	96	76	47	28	12	3 035
Duffy	Males	131	187	97	75	41	27	12	7	6	1 675
	Females	185	168	79	57	42	30	28	15	9	1 772
	Persons	316	355	176	132	83	57	40	22	15	3 447
Fisher	Males	118	144	120	72	59	42	23	19	5	1 573
	Females	171	156	95	61	56	55	46	32	16	1 598
	Persons	289	300	215	133	115	97	69	51	21	3 171
Holder	Males	125	141	99	66	38	25	28	9	2	1 430
	Females	156	130	79	58	47	34	28	19	12	1 474
	Persons	281	271	178	124	85	59	56	28	14	2 904
Rivett	Males	137	146	85	53	52	30	12	6	8	1 710
	Females	184	138	83	64	51	36	17	15	11	1 738
	Persons	321	284	168	117	103	66	29	21	19	3 448
Stirling	Males	126	114	35	35	19	14	12	5	3	1 133
	Females	150	83	50	33	24	16	12	15	12	1 133
	Persons	276	197	85	68	43	30	24	20	15	2 266
Stromlo	Males	4	2	3	3	2	1	1	0	2	50
	Females	2	5	1	2	0	0	0	0	1	39
	Persons	6	7	4	5	2	1	1	0	3	89
Waramanga	Males	93	111	91	52	43	40	22	14	6	1 355
	Females	119	115	83	61	51	50	36	27	8	1 399
	Persons	212	226	174	113	94	90	58	41	14	2 754
Weston	Males	130	148	122	81	61	28	20	12	18	1 693
	Females	188	163	114	83	58	42	62	55	57	1 830
	Persons	318	311	236	164	119	70	82	67	75	3 523
Weston Creek-Stromlo - SSD Balance	Males	2	0	0	0	0	0	0	0	1	12
	Females	1	0	0	0	0	0	0	0	1	14
	Persons	3	0	0	0	0	0	0	0	2	26
Total Weston Creek- Stromlo	Males	1 010	1 173	774	526	359	243	157	82	57	12 167
	Females	1 330	1 123	687	478	381	303	249	196	133	12 496
	Persons	2 340	2 296	1 461	1 004	740	546	406	278	190	24 663
<b>Tuggeranong SSD</b>											
Banks	Males	70	34	15	24	17	12	6	1	0	1 789
	Females	78	41	24	15	18	7	8	3	2	1 833
	Persons	148	75	39	39	35	19	14	4	2	3 622
Bonython	Males	96	75	39	30	18	7	7	4	1	1 727
	Females	97	77	51	35	10	12	11	3	0	1 811
	Persons	193	152	90	65	28	19	18	7	1	3 538
Calwell	Males	176	134	60	46	36	14	5	7	2	3 081
	Females	183	117	69	38	32	18	14	4	1	3 099
	Persons	359	251	129	84	68	32	19	11	3	6 180
Chisholm	Males	181	123	65	26	33	22	13	3	6	3 032
	Females	188	97	36	34	46	27	9	12	5	2 967
	Persons	369	220	101	60	79	49	22	15	11	5 999
Conder	Males	97	45	28	17	9	5	1	1	3	1 822
	Females	66	39	27	23	13	8	2	2	2	1 794
	Persons	163	84	55	40	22	13	3	3	5	3 616

## 4

ESTIMATED RESIDENT POPULATION, By Statistical Local Area—30 June 1997 *continued*

## AGE GROUP (YEARS).....

Statistical Subdivision Statistical Local Area	Sex	Median age	0-4	5-9	10-14	15-19	20-24	25-29	30-34	35-39	40-44
<b>Tuggeranong SSD</b> <i>continued</i>											
Fadden	Males	33.5	121	180	220	177	98	49	78	147	196
	Females	35.5	98	158	206	150	82	55	111	187	236
	Persons	34.7	219	338	426	327	180	104	189	334	432
Gilmore	Males	27.4	180	214	176	116	72	65	140	226	154
	Females	28.4	170	228	174	103	57	113	194	207	140
	Persons	28.0	350	442	350	219	129	178	334	433	294
Gordon	Males	28.1	442	359	237	155	255	410	477	372	224
	Females	27.3	477	362	240	229	293	516	504	341	235
	Persons	27.7	919	721	477	384	548	926	981	713	459
Gowrie	Males	30.2	124	178	224	185	110	71	103	166	192
	Females	32.1	106	172	232	175	81	87	129	194	223
	Persons	31.5	230	350	456	360	191	158	232	360	415
Greenway	Males	29.9	39	25	28	27	51	66	52	31	37
	Females	29.5	45	34	22	27	61	79	60	27	27
	Persons	29.6	84	59	50	54	112	145	112	58	64
Isabella Plains	Males	28.8	248	251	164	129	138	228	262	291	166
	Females	27.3	268	240	176	122	193	263	275	253	154
	Persons	28.0	516	491	340	251	331	491	537	544	320
Kambah	Males	29.3	613	713	846	1 011	785	526	561	594	734
	Females	32.4	599	658	771	871	693	565	607	739	938
	Persons	30.9	1 212	1 371	1 617	1 882	1 478	1 091	1 168	1 333	1 672
Macarthur	Males	31.2	67	133	128	64	49	43	47	114	98
	Females	32.4	72	126	78	65	28	43	61	126	102
	Persons	31.8	139	259	206	129	77	86	108	240	200
Monash	Males	29.7	232	270	361	257	192	186	220	283	300
	Females	30.1	253	263	290	254	199	235	250	306	345
	Persons	29.9	485	533	651	511	391	421	470	589	645
Oxley	Males	29.1	84	87	90	77	73	73	65	101	91
	Females	28.6	67	83	77	112	85	78	95	109	79
	Persons	28.9	151	170	167	189	158	151	160	210	170
Richardson	Males	26.0	213	214	222	125	117	118	156	165	177
	Females	27.1	190	216	204	115	133	166	163	235	154
	Persons	26.7	403	430	426	240	250	284	319	400	331
Theodore	Males	29.2	259	254	185	104	99	173	306	241	194
	Females	27.4	298	240	175	128	139	264	315	216	147
	Persons	28.3	557	494	360	232	238	437	621	457	341
Wanniassa	Males	31.7	303	351	440	495	338	229	218	334	435
	Females	32.9	281	378	471	464	314	242	273	370	512
	Persons	32.3	584	729	911	959	652	471	491	704	947
Tuggeranong - SSD Balance	Males	n.p.	2	3	3	4	3	1	3	8	3
	Females	n.p.	0	2	3	0	0	1	5	2	2
	Persons	n.p.	2	5	6	4	3	2	8	10	5
Total Tuggeranong SSD	Males	28.8	4 326	4 593	4 324	3 613	3 040	3 382	3 992	4 398	3 958
	Females	29.2	4 341	4 405	4 042	3 448	3 163	4 011	4 509	4 556	4 156
	Persons	29.0	8 667	8 998	8 366	7 061	6 203	7 393	8 501	8 954	8 114

## 4

ESTIMATED RESIDENT POPULATION, By Statistical Local Area—30 June 1997 *continued*

AGE GROUP (YEARS).....

Statistical Subdivision Statistical Local Area	Sex	45-49	50-54	55-59	60-64	65-69	70-74	75-79	80-84	85 and over	Total
<b>Tuggeranong SSD</b> <i>continued</i>											
Fadden	Males	206	152	72	31	28	21	11	2	1	1 790
	Females	207	112	45	42	18	23	14	4	2	1 750
	Persons	413	264	117	73	46	44	25	6	3	3 540
Gilmore	Males	103	59	27	14	16	14	6	1	3	1 586
	Females	87	54	24	27	13	7	9	0	7	1 614
	Persons	190	113	51	41	29	21	15	1	10	3 200
Gordon	Males	162	112	73	33	39	23	6	5	1	3 385
	Females	143	115	51	43	47	32	16	12	7	3 663
	Persons	305	227	124	76	86	55	22	17	8	7 048
Gowrie	Males	192	122	47	31	17	12	7	5	3	1 789
	Females	191	88	53	36	15	17	14	2	6	1 821
	Persons	383	210	100	67	32	29	21	7	9	3 610
Greenway	Males	20	31	27	12	11	5	5	1	1	469
	Females	37	34	28	14	12	5	3	1	3	519
	Persons	57	65	55	26	23	10	8	2	4	988
Isabella Plains	Males	134	82	40	25	26	19	9	3	0	2 215
	Females	108	67	41	32	25	24	10	4	0	2 255
	Persons	242	149	81	57	51	43	19	7	0	4 470
Kambah	Males	933	674	365	206	105	86	55	25	10	8 842
	Females	950	569	320	168	121	93	81	42	22	8 807
	Persons	1 883	1 243	685	374	226	179	136	67	32	17 649
Macarthur	Males	73	41	18	15	10	6	4	3	0	913
	Females	55	33	23	11	12	5	4	1	2	847
	Persons	128	74	41	26	22	11	8	4	2	1 760
Monash	Males	278	147	87	40	35	36	28	14	0	2 966
	Females	215	120	70	47	56	38	39	8	10	2 998
	Persons	493	267	157	87	91	74	67	22	10	5 964
Oxley	Males	77	47	32	14	13	7	7	2	3	943
	Females	80	39	17	16	18	8	3	2	1	969
	Persons	157	86	49	30	31	15	10	4	4	1 912
Richardson	Males	119	73	54	26	17	11	9	1	2	1 819
	Females	113	57	45	28	20	13	9	2	5	1 868
	Persons	232	130	99	54	37	24	18	3	7	3 687
Theodore	Males	107	55	23	30	19	12	4	4	2	2 071
	Females	82	56	40	22	28	20	4	4	4	2 182
	Persons	189	111	63	52	47	32	8	8	6	4 253
Wanniassa	Males	483	339	174	126	64	54	40	19	2	4 444
	Females	458	311	163	90	74	74	61	30	9	4 575
	Persons	941	650	337	216	138	128	101	49	11	9 019
Tuggeranong - SSD Balance	Males	2	1	2	4	1	0	1	0	1	42
	Females	2	2	1	1	0	0	0	0	1	22
	Persons	4	3	3	5	1	0	1	0	2	64
Total Tuggeranong SSD	Males	3 509	2 346	1 248	750	514	366	224	101	41	44 725
	Females	3 340	2 028	1 128	722	578	431	311	136	89	45 394
	Persons	6 849	4 374	2 376	1 472	1 092	797	535	237	130	90 119

## AGE GROUP (YEARS).....

Statistical Subdivision Statistical Local Area	Sex	Median age	0-4	5-9	10-14	15-19	20-24	25-29	30-34	35-39	40-44
<b>South Canberra SSD</b>											
Barton	Males	38.1	14	10	6	17	36	39	38	39	24
	Females	31.1	9	14	6	13	33	37	28	25	16
	Persons	35.3	23	24	12	30	69	76	66	64	40
Deakin	Males	40.5	54	61	73	82	59	82	56	80	79
	Females	41.5	62	75	113	148	71	80	72	79	102
	Persons	40.9	116	136	186	230	130	162	128	159	181
Forrest	Males	39.6	29	44	54	58	41	29	26	32	50
	Females	40.3	20	52	50	37	38	31	34	37	51
	Persons	40.0	49	96	104	95	79	60	60	69	101
Fyshwick	Males	n.p.	3	0	1	7	9	3	8	9	8
	Females	n.p.	2	0	5	0	3	0	1	2	4
	Persons	n.p.	5	0	6	7	12	3	9	11	12
Griffith	Males	35.6	102	110	139	109	132	179	145	168	150
	Females	36.0	106	99	110	133	164	185	138	177	149
	Persons	35.8	208	209	249	242	296	364	283	345	299
Harman	Males	27.2	1	3	2	7	29	21	5	16	6
	Females	n.p.	8	5	1	12	19	15	6	3	3
	Persons	25.6	9	8	3	19	48	36	11	19	9
Hume	Males	n.p.	0	0	0	0	0	1	0	0	0
	Females	n.p.	0	0	0	1	0	0	0	0	0
	Persons	n.p.	0	0	0	1	0	1	0	0	0
Jerrabomberra	Males	n.p.	0	0	1	0	3	0	2	1	1
	Females	n.p.	0	0	1	0	2	1	0	1	0
	Persons	n.p.	0	0	2	0	5	1	2	2	1
Kingston	Males	31.2	44	19	23	44	125	184	145	88	74
	Females	31.0	42	28	29	46	142	172	109	84	46
	Persons	31.1	86	47	52	90	267	356	254	172	120
Narrabundah	Males	35.4	143	166	167	175	198	214	224	223	216
	Females	37.5	144	159	174	201	206	238	222	244	239
	Persons	36.5	287	325	341	376	404	452	446	467	455
Oaks Estate	Males	35.7	5	17	12	17	18	11	21	17	15
	Females	33.3	7	7	5	7	12	14	10	6	12
	Persons	35.2	12	24	17	24	30	25	31	23	27
Parkes	Males	n.p.	1	1	0	0	0	0	0	1	0
	Females	n.p.	1	1	0	0	0	0	1	0	1
	Persons	n.p.	2	2	0	0	0	0	1	1	1
Pialligo	Males	n.p.	1	3	3	6	1	3	4	3	3
	Females	n.p.	1	2	4	8	1	10	1	3	4
	Persons	39.5	2	5	7	14	2	13	5	6	7
Red Hill	Males	31.6	73	108	156	233	126	108	69	108	91
	Females	42.0	73	92	106	109	102	83	96	102	115
	Persons	37.3	146	200	262	342	228	191	165	210	206

## 4

ESTIMATED RESIDENT POPULATION, By Statistical Local Area—30 June 1997 *continued*

## AGE GROUP (YEARS).....

<i>Statistical Subdivision</i> <i>Statistical Local Area</i>	<i>Sex</i>	45-49	50-54	55-59	60-64	65-69	70-74	75-79	80-84	85 and over	<i>Total</i>
<b>South Canberra SSD</b>											
Barton	Males	35	34	15	17	13	14	6	3	4	364
	Females	15	13	7	7	2	4	4	6	3	242
	Persons	50	47	22	24	15	18	10	9	7	606
Deakin	Males	87	99	47	32	55	68	52	38	13	1 117
	Females	104	77	61	57	83	100	78	51	25	1 438
	Persons	191	176	108	89	138	168	130	89	38	2 555
Forrest	Males	61	69	32	35	20	12	17	8	4	621
	Females	59	50	30	24	22	28	14	13	13	603
	Persons	120	119	62	59	42	40	31	21	17	1 224
Fyshwick	Males	9	2	2	3	1	1	0	0	1	67
	Females	1	1	0	1	0	1	0	0	1	22
	Persons	10	3	2	4	1	2	0	0	2	89
Griffith	Males	168	127	67	56	53	72	50	28	18	1 873
	Females	137	115	67	60	62	97	64	63	17	1 943
	Persons	305	242	134	116	115	169	114	91	35	3 816
Harman	Males	9	4	1	1	0	0	3	1	2	111
	Females	3	0	0	0	0	0	0	0	2	77
	Persons	12	4	1	1	0	0	3	1	4	188
Hume	Males	0	1	0	1	0	0	0	0	1	4
	Females	1	0	1	0	0	0	0	0	0	3
	Persons	1	1	1	1	0	0	0	0	1	7
Jerrabomberra	Males	0	2	1	0	1	0	0	0	1	13
	Females	0	4	0	1	1	0	0	0	1	12
	Persons	0	6	1	1	2	0	0	0	2	25
Kingston	Males	63	53	31	19	14	16	10	12	3	967
	Females	47	59	31	23	19	21	23	13	21	955
	Persons	110	112	62	42	33	37	33	25	24	1 922
Narrabundah	Males	164	129	96	107	107	119	85	52	20	2 605
	Females	166	131	118	111	132	163	136	78	87	2 949
	Persons	330	260	214	218	239	282	221	130	107	5 554
Oaks Estate	Males	21	15	10	5	12	4	3	1	4	208
	Females	8	8	2	3	3	4	2	3	3	116
	Persons	29	23	12	8	15	8	5	4	7	324
Parkes	Males	1	0	1	0	1	0	1	0	0	7
	Females	1	0	0	0	0	0	0	0	1	6
	Persons	2	0	1	0	1	0	1	0	1	13
Pialligo	Males	5	6	4	3	2	2	3	1	1	54
	Females	5	2	5	2	1	1	2	0	1	53
	Persons	10	8	9	5	3	3	5	1	2	107
Red Hill	Males	128	92	79	63	64	62	59	25	18	1 662
	Females	140	90	84	68	80	83	67	51	71	1 612
	Persons	268	182	163	131	144	145	126	76	89	3 274

## AGE GROUP (YEARS).....

Statistical Subdivision Statistical Local Area	Sex	Median age	0-4	5-9	10-14	15-19	20-24	25-29	30-34	35-39	40-44
<b>South Canberra SSD</b> <i>continued</i>											
Symonston	Males	42.9	7	6	1	9	24	29	32	21	34
	Females	39.7	12	5	6	8	16	11	13	14	12
	Persons	41.9	19	11	7	17	40	40	45	35	46
Yarralumla	Males	39.7	85	101	89	79	90	98	86	94	121
	Females	41.6	61	90	69	87	81	117	92	120	117
	Persons	40.9	146	191	158	166	171	215	178	214	238
Total South Canberra SSD	Males	36.0	562	649	727	843	891	1 001	861	900	872
	Females	37.5	548	629	679	810	890	994	823	897	871
	Persons	36.8	1 110	1 278	1 406	1 653	1 781	1 995	1 684	1 797	1 743
<b>Gungahlin-Hall SSD</b>											
Amaroo	Males	27.8	54	30	20	22	52	104	60	39	33
	Females	26.6	62	37	19	22	54	112	62	42	26
	Persons	27.1	116	67	39	44	106	216	122	81	59
Hall	Males	29.0	7	18	29	17	25	10	10	8	22
	Females	37.4	14	12	18	16	16	4	7	20	25
	Persons	34.9	21	30	47	33	41	14	17	28	47
Mitchell	Males	n.p.	1	0	0	0	0	1	0	0	0
	Females	n.p.	1	0	0	0	2	0	0	0	0
	Persons	n.p.	2	0	0	0	2	1	0	0	0
Ngunnawal	Males	27.5	292	210	111	120	322	553	376	254	147
	Females	27.1	295	160	114	134	399	593	361	214	143
	Persons	27.3	587	370	225	254	721	1 146	737	468	290
Nicholls	Males	29.5	111	104	97	84	63	108	112	129	95
	Females	27.5	142	125	118	76	88	126	124	147	99
	Persons	28.1	253	229	215	160	151	234	236	276	194
Palmerston	Males	28.0	292	233	175	176	277	293	281	253	190
	Females	27.9	266	216	159	165	327	391	314	250	201
	Persons	27.9	558	449	334	341	604	684	595	503	391
Gungahlin-Hall - SSD Bal	Males	n.p.	1	2	0	2	2	6	2	0	1
	Females	n.p.	2	2	1	0	0	4	0	3	0
	Persons	n.p.	3	4	1	2	2	10	2	3	1
Total Gungahlin-Hall SSD	Males	27.8	758	597	432	421	741	1 075	841	683	488
	Females	27.4	782	552	429	413	886	1 230	868	676	494
	Persons	27.6	1 540	1 149	861	834	1 627	2 305	1 709	1 359	982
<b>ACT - Balance SSD</b>											
Remainder of ACT	Males	29.7	14	16	9	12	13	27	9	17	14
	Females	31.2	11	17	7	9	15	15	14	14	13
	Persons	30.0	25	33	16	21	28	42	23	31	27
<b>Total ACT</b>	<b>Males</b>	<b>30.9</b>	<b>11 076</b>	<b>11 460</b>	<b>11 514</b>	<b>12 630</b>	<b>14 518</b>	<b>13 448</b>	<b>12 264</b>	<b>12 490</b>	<b>11 759</b>
	<b>Females</b>	<b>32.2</b>	<b>10 805</b>	<b>10 981</b>	<b>11 007</b>	<b>12 200</b>	<b>14 108</b>	<b>13 501</b>	<b>12 652</b>	<b>13 021</b>	<b>12 457</b>
	<b>Persons</b>	<b>31.6</b>	<b>21 881</b>	<b>22 441</b>	<b>22 521</b>	<b>24 830</b>	<b>28 626</b>	<b>26 949</b>	<b>24 916</b>	<b>25 511</b>	<b>24 216</b>

## 4

ESTIMATED RESIDENT POPULATION, By Statistical Local Area—30 June 1997 *continued*

AGE GROUP (YEARS).....

Statistical Subdivision Statistical Local Area	Sex	45-49	50-54	55-59	60-64	65-69	70-74	75-79	80-84	85 and over	Total
<b>South Canberra SSD</b> <i>continued</i>											
Symonston	Males	20	24	32	22	19	3	3	3	0	289
	Females	11	24	12	10	8	4	1	1	1	169
	Persons	31	48	44	32	27	7	4	4	1	458
Yarralumla	Males	118	100	89	67	83	57	62	14	4	1 437
	Females	144	113	72	78	90	93	43	22	22	1 511
	Persons	262	213	161	145	173	150	105	36	26	2 948
Total South Canberra SSD	Males	889	757	507	431	445	430	354	186	94	11 399
	Females	842	687	490	445	503	599	434	301	269	11 711
	Persons	1 731	1 444	997	876	948	1 029	788	487	363	23 110
<b>Gungahlin-Hall SSD</b>											
Amaroo	Males	17	19	15	4	8	1	0	0	2	480
	Females	23	16	13	5	3	1	0	0	0	497
	Persons	40	35	28	9	11	2	0	0	2	977
Hall	Males	22	14	8	4	6	4	5	1	2	212
	Females	19	19	12	3	0	3	1	0	4	193
	Persons	41	33	20	7	6	7	6	1	6	405
Mitchell	Males	1	0	0	0	1	0	0	0	2	6
	Females	0	0	0	0	0	0	0	0	1	4
	Persons	1	0	0	0	1	0	0	0	3	10
Ngunnawal	Males	105	75	42	40	30	12	6	2	3	2 700
	Females	116	85	57	41	26	18	8	2	2	2 768
	Persons	221	160	99	81	56	30	14	4	5	5 468
Nicholls	Males	95	59	23	23	7	4	5	1	3	1 123
	Females	95	48	33	12	9	4	1	0	0	1 247
	Persons	190	107	56	35	16	8	6	1	3	2 370
Palmerston	Males	190	143	68	22	20	20	11	5	2	2 651
	Females	174	132	51	29	31	21	7	7	3	2 744
	Persons	364	275	119	51	51	41	18	12	5	5 395
Gungahlin-Hall - SSD Bal	Males	5	1	2	1	1	0	0	0	1	27
	Females	4	0	2	0	0	0	0	1	1	20
	Persons	9	1	4	1	1	0	0	1	2	47
Total Gungahlin-Hall SSD	Males	435	311	158	94	73	41	27	9	15	7 199
	Females	431	300	168	90	69	47	17	10	11	7 473
	Persons	866	611	326	184	142	88	44	19	26	14 672
<b>ACT - Balance SSD</b>											
Remainder of ACT	Males	9	7	11	10	7	3	1	1	0	180
	Females	10	9	5	8	3	1	0	1	0	152
	Persons	19	16	16	18	10	4	1	2	0	332
<b>Total ACT</b>	<b>Males</b>	<b>11 724</b>	<b>9 687</b>	<b>6 490</b>	<b>4 588</b>	<b>3 681</b>	<b>2 961</b>	<b>1 912</b>	<b>937</b>	<b>522</b>	<b>153 661</b>
	<b>Females</b>	<b>12 263</b>	<b>9 382</b>	<b>6 170</b>	<b>4 551</b>	<b>3 923</b>	<b>3 599</b>	<b>2 596</b>	<b>1 682</b>	<b>1 235</b>	<b>156 133</b>
	<b>Persons</b>	<b>23 987</b>	<b>19 069</b>	<b>12 660</b>	<b>9 139</b>	<b>7 604</b>	<b>6 560</b>	<b>4 508</b>	<b>2 619</b>	<b>1 757</b>	<b>309 794</b>

## EXPLANATORY NOTES

---

### INTRODUCTION

**1** This publication contains preliminary estimated resident population (ERP) by age and sex for the Statistical Local Areas (SLA) of the ACT at 30 June 1997.

### POPULATION ESTIMATES

**2** The ERP of an area is the estimate of the number of people who usually reside in that area.

**3** An explanation of the concept of ERP, as adopted by the Australian Bureau of Statistics (ABS) for official population estimates, is given in *Information Paper: Demographic Estimates—Concepts, Sources and Methods* (Cat. no. 3228.0) issued on 23 June 1995.

### METHODOLOGY

**4** The total population of each SLA is based on results of the 1996 Census of Population and Housing and calculated for post-census dates by a linear regression model which uses independent indicators of population change such as electricity connections, dwelling approvals and Medicare enrolments. These inter-censal estimates of the resident population are revised each time a population census is taken.

**5** The age and sex estimates were prepared using the cohort component method. Post-censal age distributions were obtained by advancing the age and sex estimates for 30 June 1996 to the next age, subtracting deaths and adding births and net estimated inter-regional and overseas migration. Inter-regional and overseas migration was estimated from analysis of arrivals and departures data and individual SLA profiles derived from the 1996 Census.

**6** After each census final estimates for the preceding inter-censal period are calculated by incorporating an additional adjustment (intercensal discrepancy) to ensure that the total inter-censal increase at each age agrees with the difference between the estimated resident population at the two respective census dates.

### GEOGRAPHIC BOUNDARIES

**7** The geographic areas used in this publication are defined in the *Statistical Geography: Volume 1—Australian Standard Geographical Classification (ASGC) Edition 2.6* (Cat. no. 1216.0). The boundaries of SLAs used in determining the population are those in existence at 30 June 1996. The population for previous years have been adjusted where appropriate so that they reflect the population changes for each area had the June 1996 boundaries existed then.

**8** The SLAs in Canberra equate directly with the suburbs. Details for the adjacent (New South Wales) Queanbeyan Subdivision are not included in this publication. They are published in *Population by Age and Sex, New South Wales* (Cat. no. 3235.1).

### RELIABILITY

**9** Although estimates of resident population are shown to the nearest unit, accuracy to this level is not claimed and should not be assumed.



## EXPLANATORY NOTES *continued*

---

### DATA ON DISK

**10** Data is available on disk upon request.

### GENERAL ACKNOWLEDGMENT

**11** ABS publications draw extensively on information provided freely by individuals, businesses, governments and other organisations. Their continued cooperation is very much appreciated: without it, the wide range of statistics published by the ABS would not be available. Information received by the ABS is treated in strict confidence as required by the *Census and Statistics Act 1905*.

### RELATED PUBLICATIONS

**12** Other ABS publications which may be of interest to users of this publication include:

*Census of Population and Housing: Selected Social and Housing Characteristics for Statistical Local Areas, Australian Capital Territory, 1996* (Cat. no. 2015.8)

*Australian Demographic Statistics* (Cat. no. 3101.0) — issued quarterly  
*Demography, Australian Capital Territory* (Cat. no. 3311.8) — issued annually

*Information Paper: Demographic Estimates—Concepts, Sources and Methods* (Cat no. 3228.0)

*Population, Australian Capital Territory* (Cat. no. 3234.8) — issued annually

*Population by Age and Sex, Australian States and Territories* (Cat. no. 3201.0) — issued annually

*Population by Age and Sex, New South Wales* (Cat. no. 3235.1)

*Population Projections, 1997 to 2051* (Cat. no. 3222.0) — due for release shortly

**13** Current publications produced by the ABS are listed in the *Catalogue of Publications and Products* (Cat. no. 1101.0). The ABS also issues, on Tuesdays and Fridays, a *Release Advice* (Cat. no. 1105.0), which lists publications to be released in the next few days. The Catalogue and Release Advice are available from any ABS office.





**SELF-HELP ACCESS TO STATISTICS**

*PHONE* Call 1900 986 400 for the latest statistics on CPI, Labour Force, Earnings, National Accounts, Balance of Payments and other topics. (Call cost is 75c per minute)

*INTERNET* <http://www.abs.gov.au>

*LIBRARY* A range of ABS publications is available from public and tertiary libraries Australia wide. Contact your nearest library to determine whether it has the ABS statistics you require.

**WHY NOT SUBSCRIBE?**

*PHONE* +61 1300 366 323

*FAX* +61 3 9615 7848

**CONTACTING THE ABS**

ABS provides a range of services, including: a telephone inquiry service; information consultancy tailored to your needs; survey, sample and questionnaire design; survey evaluation and methodological reviews; and statistical training.

<i>INQUIRIES</i>	<i>By phone</i>	<i>By fax</i>
Canberra	02 6252 6627	02 6253 1404
Sydney	02 9268 4611	02 9268 4668
Melbourne	03 9615 7755	03 9615 7798
Brisbane	07 3222 6351	07 3222 8283
Perth	08 9360 5140	08 9360 5955
Adelaide	08 8237 7400	08 8237 7566
Hobart	03 6222 5800	03 6222 5995
Darwin	08 8943 2111	08 8981 1218

*POST* Client Services, ABS, PO Box 10, Belconnen, ACT 2616

*EMAIL* [client.services@abs.gov.au](mailto:client.services@abs.gov.au)



2323580006971  
ISSN 1329-4156

RRP \$17.50